

WEATHER: PARTLY SUNNY/CLOUDY/HOT

CHAN A: WB
CHAN B: EB
LAYOUT: L6

HECTOR GILL
MONTGOMERY COUNTY PRECINCT 3
1130 PRUITT ROAD
SPRING, TX 77380

54

Site Code : 00000002633
Start Date: 08/23/1999
File I.D. : NORTH FLORAL

Street name :NORTH FLORAL LEAF CIR. BETWEEN Cross street:NIGHTFALL PL. AND WINDRIDGE PL. A to B

Page : 1

Begin Time	Total	0-15	16-20	21-25	26-30	31-35	36-40	41-45	46-50	51-55	56-60	61-65	66-70	71-75	76-999
12:00 08/23	*	*	*	*	*	*	*	*	*	*	*	*	*	*	*
01:00	*	*	*	*	*	*	*	*	*	*	*	*	*	*	*
02:00	*	*	*	*	*	*	*	*	*	*	*	*	*	*	*
03:00	*	*	*	*	*	*	*	*	*	*	*	*	*	*	*
04:00	*	*	*	*	*	*	*	*	*	*	*	*	*	*	*
05:00	*	*	*	*	*	*	*	*	*	*	*	*	*	*	*
06:00	*	*	*	*	*	*	*	*	*	*	*	*	*	*	*
07:00	*	*	*	*	*	*	*	*	*	*	*	*	*	*	*
08:00	*	*	*	*	*	*	*	*	*	*	*	*	*	*	*
09:00	*	*	*	*	*	*	*	*	*	*	*	*	*	*	*
10:00	8	1	2	3	2	0	0	0	0	0	0	0	0	0	0
11:00	9	2	2	4	1	0	0	0	0	0	0	0	0	0	0
12:00 pm	9	1	3	3	2	0	0	0	0	0	0	0	0	0	0
01:00	14	2	5	5	2	0	0	0	0	0	0	0	0	0	0
02:00	15	3	4	7	1	0	0	0	0	0	0	0	0	0	0
03:00	11	3	3	4	0	1	0	0	0	0	0	0	0	0	0
04:00	16	3	5	5	3	0	0	0	0	0	0	0	0	0	0
05:00	20	1	2	11	5	1	0	0	0	0	0	0	0	0	0
06:00	20	1	8	8	3	0	0	0	0	0	0	0	0	0	0
07:00	9	1	4	2	2	0	0	0	0	0	0	0	0	0	0
08:00	12	2	4	4	2	0	0	0	0	0	0	0	0	0	0
09:00	4	0	1	2	1	0	0	0	0	0	0	0	0	0	0
10:00	2	0	1	0	0	1	0	0	0	0	0	0	0	0	0
11:00	0	0	0	0	0	0	0	0	0	0	0	0	0	0	0
Day Totals	149	20	44	58	24	3	*	*	*	*	*	*	*	*	*
12:00 08/24	0	0	0	0	0	0	0	0	0	0	0	0	0	0	0
01:00	0	0	0	0	0	0	0	0	0	0	0	0	0	0	0
02:00	0	0	0	0	0	0	0	0	0	0	0	0	0	0	0
03:00	1	0	0	1	0	0	0	0	0	0	0	0	0	0	0
04:00	2	0	1	0	1	0	0	0	0	0	0	0	0	0	0
05:00	1	0	0	0	1	0	0	0	0	0	0	0	0	0	0
06:00	5	0	1	1	3	0	0	0	0	0	0	0	0	0	0
07:00	5	1	1	2	1	0	0	0	0	0	0	0	0	0	0
08:00	14	4	3	5	2	0	0	0	0	0	0	0	0	0	0
09:00	6	2	1	1	2	0	0	0	0	0	0	0	0	0	0
Grand Total	183	27	51	68	34	3	0	0	0	0	0	0	0	0	0

Speed Statistics.

15th Percentile Speed : 14 MPH
 Median Speed (50th percentile): 21 MPH
 Average Speed - All Vehicles : 20 MPH
 85th Percentile Speed : 26 MPH
 95th Percentile Speed : 28 MPH
 10 MPH Pace Speed : 16-25 MPH
 Number of Vehicles in Pace : 119
 Percent of Vehicles in Pace : 65.27%
 Number of Vehicles > 55 MPH : 0
 Percent of Vehicles > 55 MPH: .00%

WEATHER: PARTLY SUNNY/CLOUDY/HOT

HECTOR GILL
MONTGOMERY COUNTY PRECINCT 3
1130 PRUITT ROAD
SPRING, TX 77380

Site Code : 00000002633
Start Date: 08/23/1999
File I.D. : NORTH FLORAL
Page : 2

Street name :NORTH FLORAL LEAF CIR. BETWEEN Cross street:NIGHTFALL PL. AND WINDRIDGE PL. B to A

Begin Time	Total	0-15	16-20	21-25	26-30	31-35	36-40	41-45	46-50	51-55	56-60	61-65	66-70	71-75	76-999
12:00 08/23	*	*	*	*	*	*	*	*	*	*	*	*	*	*	*
01:00	*	*	*	*	*	*	*	*	*	*	*	*	*	*	*
02:00	*	*	*	*	*	*	*	*	*	*	*	*	*	*	*
03:00	*	*	*	*	*	*	*	*	*	*	*	*	*	*	*
04:00	*	*	*	*	*	*	*	*	*	*	*	*	*	*	*
05:00	*	*	*	*	*	*	*	*	*	*	*	*	*	*	*
06:00	*	*	*	*	*	*	*	*	*	*	*	*	*	*	*
07:00	*	*	*	*	*	*	*	*	*	*	*	*	*	*	*
08:00	*	*	*	*	*	*	*	*	*	*	*	*	*	*	*
09:00	*	*	*	*	*	*	*	*	*	*	*	*	*	*	*
10:00	18	7	5	3	3	0	0	0	0	0	0	0	0	0	0
11:00	8	2	2	2	2	0	0	0	0	0	0	0	0	0	0
12:00 pm	4	0	1	2	1	0	0	0	0	0	0	0	0	0	0
01:00	9	0	3	4	2	0	0	0	0	0	0	0	0	0	0
02:00	14	6	4	2	2	0	0	0	0	0	0	0	0	0	0
03:00	13	3	3	2	4	1	0	0	0	0	0	0	0	0	0
04:00	8	2	4	2	0	0	0	0	0	0	0	0	0	0	0
05:00	10	1	2	4	2	1	0	0	0	0	0	0	0	0	0
06:00	4	0	2	2	0	0	0	0	0	0	0	0	0	0	0
07:00	4	0	2	0	1	1	0	0	0	0	0	0	0	0	0
08:00	5	0	2	2	1	0	0	0	0	0	0	0	0	0	0
09:00	3	0	0	1	2	0	0	0	0	0	0	0	0	0	0
10:00	1	0	0	0	1	0	0	0	0	0	0	0	0	0	0
11:00	0	0	0	0	0	0	0	0	0	0	0	0	0	0	0
Day Totals	101	21	30	26	21	3	*	*	*	*	*	*	*	*	*
12:00 08/24	0	0	0	0	0	0	0	0	0	0	0	0	0	0	0
01:00	0	0	0	0	0	0	0	0	0	0	0	0	0	0	0
02:00	0	0	0	0	0	0	0	0	0	0	0	0	0	0	0
03:00	0	0	0	0	0	0	0	0	0	0	0	0	0	0	0
04:00	3	1	0	1	1	0	0	0	0	0	0	0	0	0	0
05:00	8	0	0	3	5	0	0	0	0	0	0	0	0	0	0
06:00	16	0	4	6	3	2	1	0	0	0	0	0	0	0	0
07:00	20	2	5	10	2	1	0	0	0	0	0	0	0	0	0
08:00	17	1	4	10	1	0	0	0	0	0	0	0	0	0	1
09:00	11	0	4	4	3	0	0	0	0	0	0	0	0	0	0
Grand Total	176	25	47	60	36	6	1	0	0	0	0	0	0	0	1

Speed Statistics.

15th Percentile Speed : 15 MPH
 Median Speed (50th percentile): 21 MPH
 Average Speed - All Vehicles : 22 MPH
 85th Percentile Speed : 27 MPH
 95th Percentile Speed : 29 MPH
 10 MPH Pace Speed : 16-25 MPH
 Number of Vehicles in Pace : 107
 Percent of Vehicles in Pace : 61.02%
 Number of Vehicles > 55 MPH : 1
 Percent of Vehicles > 55 MPH: .57%

WEATHER: PARTLY SUNNY/CLOUDY/HOT

CHAN A: WB
CHAN B: EB
LAYOUT: L6

HECTOR GILL
MONTGOMERY COUNTY PRECINCT 3
1130 PRUITT ROAD
SPRING, TX 77380

Site Code : 00000002633
Start Date: 08/23/1999
File I.D. : NORTH FLORAL
Page : 3

Street name :NORTH FLORAL LEAF CIR. BETWEEN Cross street:NIGHTFALL PL. AND WINDRIDGE PL. A to B, B to A

Begin Time	Total	0-	16-	21-	26-	31-	36-	41-	46-	51-	56-	61-	66-	71-	76-
12:00 08/23	*	*	*	*	*	*	*	*	*	*	*	*	*	*	*
01:00	*	*	*	*	*	*	*	*	*	*	*	*	*	*	*
02:00	*	*	*	*	*	*	*	*	*	*	*	*	*	*	*
03:00	*	*	*	*	*	*	*	*	*	*	*	*	*	*	*
04:00	*	*	*	*	*	*	*	*	*	*	*	*	*	*	*
05:00	*	*	*	*	*	*	*	*	*	*	*	*	*	*	*
06:00	*	*	*	*	*	*	*	*	*	*	*	*	*	*	*
07:00	*	*	*	*	*	*	*	*	*	*	*	*	*	*	*
08:00	*	*	*	*	*	*	*	*	*	*	*	*	*	*	*
09:00	*	*	*	*	*	*	*	*	*	*	*	*	*	*	*
10:00	26	8	7	6	5	0	0	0	0	0	0	0	0	0	0
11:00	17	4	4	6	3	0	0	0	0	0	0	0	0	0	0
12:00 pm	13	1	4	5	3	0	0	0	0	0	0	0	0	0	0
01:00	23	2	8	9	4	0	0	0	0	0	0	0	0	0	0
02:00	29	9	8	9	3	0	0	0	0	0	0	0	0	0	0
03:00	24	6	6	6	4	2	0	0	0	0	0	0	0	0	0
04:00	24	5	9	7	3	0	0	0	0	0	0	0	0	0	0
05:00	30	2	4	15	7	2	0	0	0	0	0	0	0	0	0
06:00	24	1	10	10	3	0	0	0	0	0	0	0	0	0	0
07:00	13	1	6	2	3	1	0	0	0	0	0	0	0	0	0
08:00	17	2	6	6	3	0	0	0	0	0	0	0	0	0	0
09:00	7	0	1	3	3	0	0	0	0	0	0	0	0	0	0
10:00	3	0	1	0	1	1	0	0	0	0	0	0	0	0	0
11:00	0	0	0	0	0	0	0	0	0	0	0	0	0	0	0
Day Totals	250	41	74	84	45	6	*	*	*	*	*	*	*	*	*
12:00 08/24	0	0	0	0	0	0	0	0	0	0	0	0	0	0	0
01:00	0	0	0	0	0	0	0	0	0	0	0	0	0	0	0
02:00	0	0	0	0	0	0	0	0	0	0	0	0	0	0	0
03:00	1	0	0	1	0	0	0	0	0	0	0	0	0	0	0
04:00	5	1	1	1	2	0	0	0	0	0	0	0	0	0	0
05:00	9	0	0	3	6	0	0	0	0	0	0	0	0	0	0
06:00	21	0	5	7	6	2	1	0	0	0	0	0	0	0	0
07:00	25	3	6	12	3	1	0	0	0	0	0	0	0	0	0
08:00	31	5	7	15	3	0	0	0	0	0	0	0	0	0	1
09:00	17	2	5	5	5	0	0	0	0	0	0	0	0	0	0
Grand Total	359	52	98	128	70	9	1	0	0	0	0	0	0	0	1

Speed Statistics.

15th Percentile Speed : 15 MPH
Median Speed (50th percentile): 21 MPH
Average Speed - All Vehicles : 21 MPH
85th Percentile Speed : 27 MPH
95th Percentile Speed : 29 MPH
10 MPH Pace Speed : 16-25 MPH
Number of Vehicles in Pace : 226
Percent of Vehicles in Pace : 63.36%
Number of Vehicles > 55 MPH : 1
Percent of Vehicles > 55 MPH: .28%

A. Count only - outbound

B. Count & Speed both Directions

Start: 8/23 10:00
End: 8/24 10:00

Posted Speed
25 MPH

2633

L6
2633

AWB

BEB

Tie to light pole

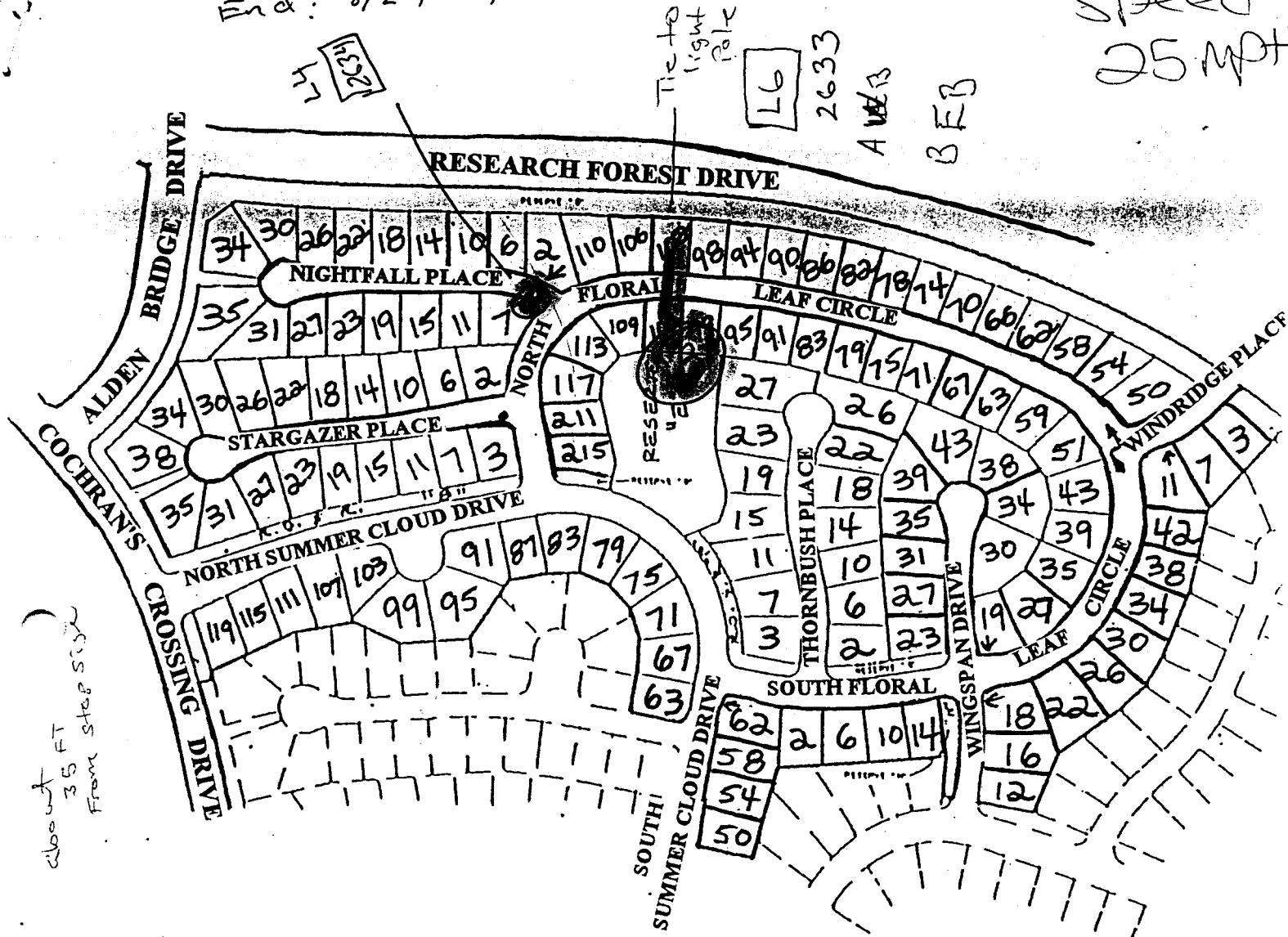

about 35 FT
From stop sign

staging
30 FT
Fire hydrant

VOCC-28

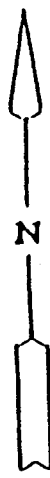

108

WEATHER: SUNNY/HOT
 CHAN A: EB/OUT BOUND ONLY
 CHAN B:
 LAYOUT: L4

HECTOR GILL
 MONTGOMERY COUNTY PRECINCT 3
 1130 PRUITT ROAD
 SPRING, TX 77380

Site Code : 00000002633
 Start Date: 08/16/1999
 File I.D. : NORTH OLD CED
 Page : 1

Street name :NORTH OLD CEDAR CIRCLE @ Cross street:KENDALL GREEN DRIVE ,

Begin Time	Mon. 08/16	Tues. 08/17	Wed. 08/18	Thur. 08/19	Fri. 08/20	Weekday Avg.	Sat. 08/21	Sun. 08/22	Week Avg.	Each * Equals 25 Vehicles
12:00 am	*	*	*	*	*	0	*	*	0	
01:00	*	*	*	*	*	1	*	*	1	
02:00	*	*	*	*	*	0	*	*	0	
03:00	*	*	*	*	*	1	*	*	1	
04:00	*	*	*	*	*	0	*	*	0	
05:00	*	*	*	*	*	0	*	*	0	
06:00	*	*	*	*	*	7	*	*	7	
07:00	*	*	*	*	*	6	*	*	6	
08:00	*	*	*	*	*	4	*	*	4	
09:00	*	*	*	*	*	8	*	*	8	
10:00	*	*	*	*	*	4	*	*	4	
11:00	*	*	*	*	*	6	*	*	6	
12:00 pm	*	*	*	*	*	3	*	*	3	
01:00	*	*	*	*	*	1	*	*	1	
02:00	*	*	*	*	*	1	*	*	1	
03:00	*	*	*	*	*	3	*	*	3	
04:00	*	*	*	*	*	3	*	*	3	
05:00	*	*	*	*	*	1	*	*	1	
06:00	*	*	*	*	*	1	*	*	1	
07:00	*	*	*	*	*	0	*	*	0	
08:00	*	*	*	*	*	1	*	*	1	
09:00	*	*	*	*	*	0	*	*	0	
10:00	*	*	*	*	*	0	*	*	0	
11:00	*	*	*	*	*	0	*	*	0	
Totals	0	0	0	20	31	51	0	0	51	
% Avg. WkDa	.0%	.0%	.0%	39.2%	60.7%					
% Avg. Day	.0%	.0%	.0%	39.2%	60.7%		.0%	.0%		

AM Peak Volume				11:00	09:00	09:00			09:00	
				6	8	8			8	
PM Peak Volume				12:00		12:00			12:00	
				3		3			3	

ADTs

WEATHER: PARTLY SUNNY/CLOUDS//HOT
 CHAN A: OUTBOUND TRAFFIC ONLY
 CUL-DA-SAC
 LAYOUT: L4

HECTOR GILL
 MONTGOMERY COUNTY PRECINCT 3
 1130 FRUITT ROAD
 SPRING, TX 77380

Site Code : 00000002634
 Start Date: 08/23/1999
 File I.D. : NIGHTFALL PL2
 Page : 1

Street name	Cross street:										
Begin Time	Mon. 08/23	Tues. 08/24	Wed. 08/25	Thur. 08/26	Fri. 08/27	Weekday Avg.	Sat. 08/28	Sun. 08/29	Week Avg.	Each	* Equals 25 Vehicles
12:00 am	*	0	*	*	*	0	*	*	0		
01:00	*	0	*	*	*	0	*	*	0		
02:00	*	0	*	*	*	0	*	*	0		
03:00	*	0	*	*	*	0	*	*	0		
04:00	*	3	*	*	*	3	*	*	3		
05:00	*	5	*	*	*	5	*	*	5		
06:00	*	8	*	*	*	8	*	*	8		
07:00	*	11	*	*	*	11	*	*	11		
08:00	*	6	*	*	*	6	*	*	6		
09:00	*	3	*	*	*	3	*	*	3		
10:00	4	*	*	*	*	4	*	*	4		
11:00	3	*	*	*	*	3	*	*	3		
12:00 pm	4	*	*	*	*	4	*	*	4		
01:00	2	*	*	*	*	2	*	*	2		
02:00	4	*	*	*	*	4	*	*	4		
03:00	3	*	*	*	*	3	*	*	3		
04:00	5	*	*	*	*	5	*	*	5		
05:00	4	*	*	*	*	4	*	*	4		
06:00	4	*	*	*	*	4	*	*	4		
07:00	6	*	*	*	*	6	*	*	6		
08:00	8	*	*	*	*	8	*	*	8		
09:00	4	*	*	*	*	4	*	*	4		
10:00	3	*	*	*	*	3	*	*	3		
11:00	0	*	*	*	*	0	*	*	0		
Totals	54	36	0	0	0	90	0	0	90		
% Avg. WkDa	60.0%	40.0%	.0%	.0%	.0%						
% Avg. Day	60.0%	40.0%	.0%	.0%	.0%		.0%	.0%			

AM Peak 10:00 07:00 07:00
 Volume 4 11 11

PM Peak 08:00 08:00 08:00
 Volume 8 8 8

ADTs