

045

Traffic Study: 6/24/02 to 6/25/02 24 hour study
Location: Imperial Oaks Blvd @ Rayford Road
Spring, Texas

Weather: Partly Cloudy / Scattered Showers
Start time: 10:00 a.m.
End Time: 10:00 a.m.
Layout: L2

Traffic Study Layout: L-2

Start date: 6/24/02
End date: 6/25/02
Start time: 10:00 a.m.
End time: 10:00 a.m.
24 Hour Study
Basic Volume

Location: Imperial Oaks Blvd @ Rayford Road

PSL:

Key Map 252-Z

Weather: Sunny/Partly Cloudy/Scattered Showers

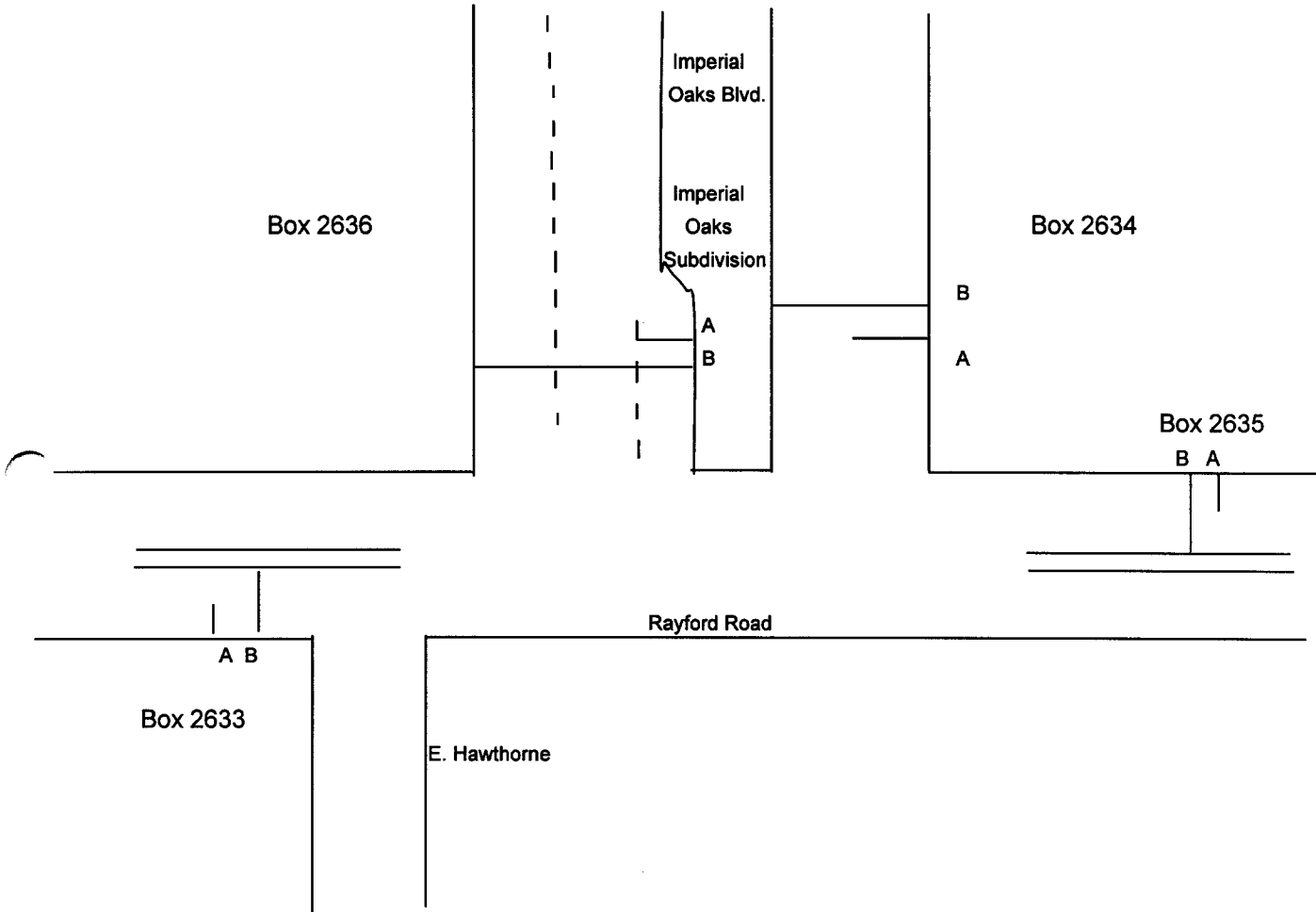
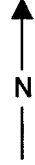

Weather: PARTLY/CLOUDY/SCATTERED SHOWERS

Commissioner Ed Chance
Montgomery County Precinct 3

Site Code : 00000002636

Channel A: LEFT TURN LANE

Channel B: OUTER LANE

Start Date: 06/24/2002

Layout: L-2 BASIC STUDY 24 HR.

File I.D. : IMPERIALOAKS

Street name : IMPERIAL OAKS BLVD NORTH OF Cross street: RAYFORD ROAD SOUTH BOUND ,

Page : 1

Begin Time	Mon. 06/24	Ch. A	B	Tues. 06/25	Ch. A	B
12:00	*	*	*	6	15	
01:00	*	*	*	4	5	
02:00	*	*	*	1	5	
03:00	*	*	*	0	4	
04:00	*	*	*	8	20	
05:00	*	*	*	15	86	
06:00	*	*	*	50	230	
07:00	*	*	*	70	308	
08:00	*	*	*	71	210	
09:00	*	*	*	32	195	
10:00	21	142		0	0	
11:00	35	148		*	*	
12:00	26	170		*	*	
01:00	18	142		*	*	
02:00	28	162		*	*	
03:00	31	138		*	*	
04:00	38	145		*	*	
05:00	33	140		*	*	
06:00	34	158		*	*	
07:00	26	116		*	*	
08:00	17	99		*	*	
09:00	18	88		*	*	
10:00	8	42		*	*	
11:00	5	30		*	*	
Totals	338	1720		257	1078	
Day Totals		2058			1335	

AM Peaks	11:00	11:00	08:00	07:00
Volume	35	148	71	308
PM Peaks	04:00	12:00		
Volume	38	170		

MONTGOMERY COUNTY, TEXAS

DISCLAIMER

Montgomery County, Texas makes no guaranty on the accuracy of the counts herein contained. By use of the data contained in the traffic count report, the user agrees to hold harmless the county of Montgomery, including its officers and employees from any and all liabilities, claims, debts, damages, or actions of any kind arising from the use of this count data.

Weather: PARTLY/CLOUDY/SCATTERED SHOWERS

Commissioner Ed Chance
Montgomery County Precinct 3

Site Code : 00000002635

Channel A: INNER LANE

Channel B: OUTER LANE

Start Date: 06/24/2002

Layout: L-2 BASIC STUDY 24 HR.

File I.D. : IMPERIALOAKS

Street name :RAYFORD ROAD EAST OF Cross street:IMPERIAL OAKS BLVD. WEST BOUND ,

Page : 1

Begin Time	Mon. 06/24	Ch. A	B	Tues. 06/25	Ch. A	B
12:00	*	*	*	13	14	
01:00	*	*	*	8	9	
02:00	*	*	*	8	8	
03:00	*	*	*	7	6	
04:00	*	*	*	10	13	
05:00	*	*	*	39	43	
06:00	*	*	*	100	88	
07:00	*	*	*	224	180	
08:00	*	*	*	223	182	
09:00	*	*	*	204	132	
10:00	140	104		0	0	
11:00	156	112		*	*	
12:00	198	132		*	*	
01:00	173	128		*	*	
02:00	189	113		*	*	
03:00	213	142		*	*	
04:00	280	151		*	*	
05:00	354	152		*	*	
06:00	314	180		*	*	
07:00	200	130		*	*	
08:00	132	82		*	*	
09:00	104	50		*	*	
10:00	75	46		*	*	
11:00	32	18		*	*	
Totals	2560	1540		836	675	
Day Totals		4100			1511	

AM Peaks	11:00	11:00	07:00	08:00
Volume	156	112	224	182
PM Peaks	05:00	06:00		
Volume	354	180		

MONTGOMERY COUNTY, TEXAS

DISCLAIMER

Montgomery County, Texas makes no guaranty on the accuracy of the counts herein contained. By use of the data contained in the traffic count report, the user agrees to hold harmless the county of Montgomery, including its officers and employees from any and all liabilities, claims, debts, damages, or actions of any kind arising from the use of this count data.

Weather:PARTLY/CLOUDY/SCATTERED SHOWERS

Commissioner Ed Chance
Montgomery County Precinct 3

Channel A: INNER LANE

Channel B: OUTER LANE

Layout: L-2 BASIC STUDY 24 HR.

Street name :IMPERIAL OAKS BLVD. NORTH OF Cross street:RAYFORD ROAD NORTH BOUND ,

Site Code : 00000002634

Start Date: 06/24/2002

File I.D. : IMPERIALOAKS

Page : 1

Begin Time	Mon. 06/24		Tues. 06/25	
	Ch. A	Ch. B	Ch. A	Ch. B
12:00	*	*	12	16
01:00	*	*	12	10
02:00	*	*	7	9
03:00	*	*	4	4
04:00	*	*	2	4
05:00	*	*	2	1
06:00	*	*	9	22
07:00	*	*	39	64
08:00	*	*	54	73
09:00	*	*	58	108
10:00	66	75	0	0
11:00	64	108	*	*
12:00	92	126	*	*
01:00	84	120	*	*
02:00	89	109	*	*
03:00	94	128	*	*
04:00	119	170	*	*
05:00	170	267	*	*
06:00	178	252	*	*
07:00	112	178	*	*
08:00	102	101	*	*
09:00	99	106	*	*
10:00	56	80	*	*
11:00	37	34	*	*
Totals	1362	1854	199	311
Day Totals		3216		510

AM Peaks	10:00	11:00	09:00	09:00
Volume	66	108	58	108
PM Peaks	06:00	05:00		
Volume	178	267		

MONTGOMERY COUNTY, TEXAS

DISCLAIMER

Montgomery County, Texas makes no guaranty on the accuracy of the counts herein contained. By use of the data contained in the traffic count report, the user agrees to hold harmless the county of Montgomery, including its officers and employees from any and all liabilities, claims, debts, damages, or actions of any kind arising from the use of this count data.

Weather: PARTLY /CLOUDY/SCATTERED SHOWER

Channel A: INNER LANE

Channel B: OUTER LANE

Layout: L-2 BASIC STUDY 24 HR.

Street name :RAYFORD ROAD WEST OF Cross street:IMPERIAL OAKS BLVD EAST BOUND ,

Commissioner Ed Chance
Montgomery County Precinct 3

Site Code : 00000002633

Start Date: 06/24/2002

File I.D. : RAYFORD2633B

Page : 1

Begin Time	Mon. 06/24		Tues. 06/25	
	Ch. A	Ch. B	Ch. A	Ch. B
12:00	*	*	23	43
01:00	*	*	15	28
02:00	*	*	11	13
03:00	*	*	5	8
04:00	*	*	7	12
05:00	*	*	18	13
06:00	*	*	58	48
07:00	*	*	103	141
08:00	*	*	160	157
09:00	*	*	128	181
10:00	128	156	*	*
11:00	160	212	*	*
12:00	165	216	*	*
01:00	173	233	*	*
02:00	188	226	*	*
03:00	182	234	*	*
04:00	229	291	*	*
05:00	315	416	*	*
06:00	243	364	*	*
07:00	177	297	*	*
08:00	184	218	*	*
09:00	161	230	*	*
10:00	99	136	*	*
11:00	48	86	*	*
Totals	2452	3315	528	644
Day Totals		5767		1172

AM Peaks	11:00	11:00	08:00	09:00
Volume	160	212	160	181
PM Peaks	05:00	05:00		
Volume	315	416		

MONTGOMERY COUNTY, TEXAS

DISCLAIMER

Montgomery County, Texas makes no guaranty on the accuracy of the counts herein contained. By use of the data contained in the traffic count report, the user agrees to hold harmless the county of Montgomery, including its officers and employees from any and all liabilities, claims, debts, damages, or actions of any kind arising from the use of this count data.