

0019

Traffic Study: 10/17/02 TO 10/18/02
24 Hour Study
Locations: Lake Woodlands @ Grogans Mill
The Woodlands, Texas

Weather:
Start time: 14:00p.m.
End Time: 14:00p.m.

Layout: Volume/Speed Study

Traffic Study Layout
Start date: 10/17/02
End date: 10/18/02
Start time: 14:00
End time: 14:00
24 Hour Study
Volume/Speed Study

Location: Lake Woodlands @ Grogans Mill
PSL: 35 mph
Key Map
Weather:

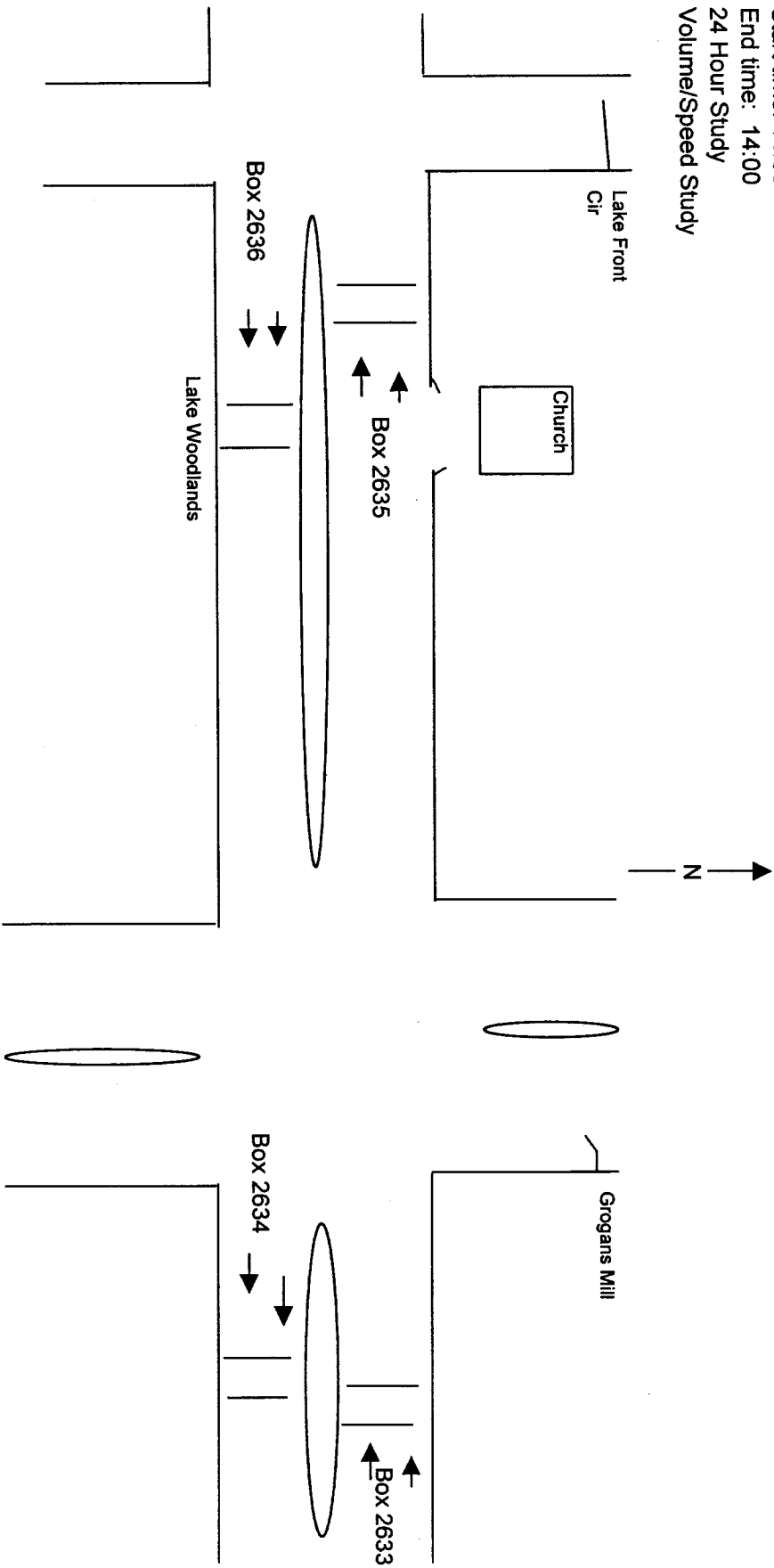

L-6

Start 10-17

North End. 10-18
24hr Vol/Sq.
PSL. 35 mph

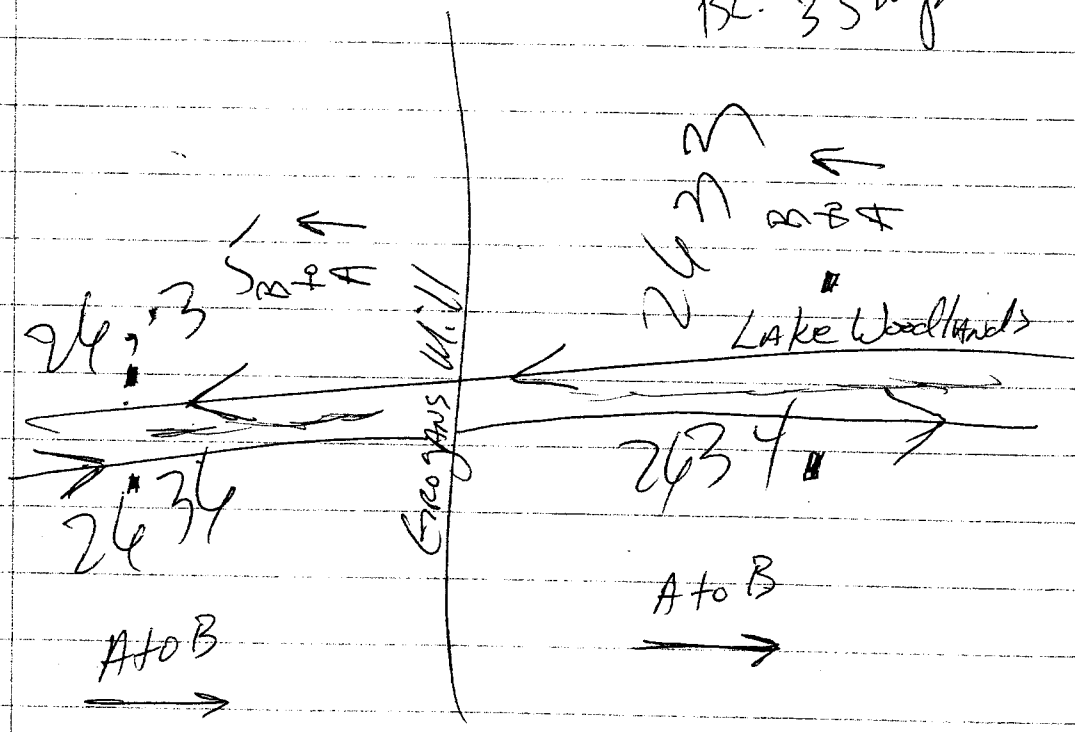

Weather:
 Channel: A TO B
 WEST BOUND1:

Commissioner Ed Chance
 Montgomery County Precinct 3

Site Code : 00000002633
 Start Date: 10/17/2002
 File I.D. : UNTITLED
 Page : 1

Layout: L-6 VOLUME STUDY 24 HR.
 Street name :LAKE WOODLANDS EAST OF Cross street:GROGANS MILL A to B

Begin Time	Thur. 10/17		Fri. 10/18	
	Lane 1	Lane 2	Lane 1	Lane 2
12:00	*	*	15	0
01:00	*	*	9	0
02:00	*	*	4	0
03:00	*	*	3	0
04:00	*	*	0	0
05:00	*	*	7	0
06:00	*	*	44	0
07:00	*	*	83	0
08:00	*	*	103	0
09:00	*	*	124	0
10:00	*	*	209	1
11:00	*	*	286	0
12:00	*	*	351	0
01:00	*	*	395	0
02:00	376	0	*	*
03:00	298	1	*	*
04:00	381	0	*	*
05:00	512	1	*	*
06:00	449	0	*	*
07:00	293	0	*	*
08:00	225	0	*	*
09:00	159	0	*	*
10:00	77	0	*	*
11:00	20	0	*	*
Totals	2790	2	1633	1
Day Totals		2792		1634

AM Peaks			11:00	10:00
Volume			286	1
PM Peaks	05:00	03:00	01:00	
Volume	512	1	395	

MONTGOMERY COUNTY, TEXAS

DISCLAIMER

Montgomery County, Texas makes no guaranty on the accuracy of the counts herein contained. By use of the data contained in the traffic count report, the user agrees to hold harmless the county of Montgomery, including its officers and employees from any and all liabilities, claims, debts, damages, or actions of any kind arising from the use of this count data.

Weather:
Channel: A TO B
WEST BOUND

Commissioner Ed Chance
Montgomery County Precinct 3

Site Code : 00000002633
Start Date: 10/17/2002
File I.D. : C:\PROGRAM F
Page : 1

Layout:L-6 SPEED REPORT 24 HR. PSL:35MPH

Street name :LAKE WOODLANDS EAST OF Cross street:GROGANS MILL A to B

Begin Time	Total	0 - 15	16 - 20	21 - 25	26 - 30	31 - 35	36 - 40	41 - 45	46 - 50	51 - 55	56 - 60	61 - 65	66 - 70	71 - 75	76 - 999
12:00 10/17	*	*	*	*	*	*	*	*	*	*	*	*	*	*	*
01:00	*	*	*	*	*	*	*	*	*	*	*	*	*	*	*
02:00	*	*	*	*	*	*	*	*	*	*	*	*	*	*	*
03:00	*	*	*	*	*	*	*	*	*	*	*	*	*	*	*
04:00	*	*	*	*	*	*	*	*	*	*	*	*	*	*	*
05:00	*	*	*	*	*	*	*	*	*	*	*	*	*	*	*
06:00	*	*	*	*	*	*	*	*	*	*	*	*	*	*	*
07:00	*	*	*	*	*	*	*	*	*	*	*	*	*	*	*
08:00	*	*	*	*	*	*	*	*	*	*	*	*	*	*	*
09:00	*	*	*	*	*	*	*	*	*	*	*	*	*	*	*
10:00	*	*	*	*	*	*	*	*	*	*	*	*	*	*	*
11:00	*	*	*	*	*	*	*	*	*	*	*	*	*	*	*
12:00 pm	*	*	*	*	*	*	*	*	*	*	*	*	*	*	*
01:00	*	*	*	*	*	*	*	*	*	*	*	*	*	*	*
02:00	376	0	0	0	11	105	189	61	9	0	0	1	0	0	0
03:00	298	0	0	4	8	70	144	67	3	2	0	0	0	0	0
04:00	381	0	0	1	12	91	189	76	10	1	1	0	0	0	0
05:00	512	0	0	0	17	123	270	92	8	2	0	0	0	0	0
06:00	449	0	0	3	22	150	201	62	10	1	0	0	0	0	0
07:00	294	1	1	3	26	86	128	44	5	0	0	0	0	0	0
08:00	225	0	0	2	19	80	93	28	2	1	0	0	0	0	0
09:00	159	0	1	1	9	45	76	22	3	2	0	0	0	0	0
10:00	77	0	0	0	6	24	30	14	3	0	0	0	0	0	0
11:00	20	0	1	1	1	7	7	3	0	0	0	0	0	0	0
Day Totals	2791	1	3	15	131	781	1327	469	53	9	1	1	*	*	*
12:00 10/18	15	0	0	2	4	3	3	3	0	0	0	0	0	0	0
01:00	9	0	0	0	0	4	4	0	1	0	0	0	0	0	0
02:00	4	0	0	0	0	0	2	2	0	0	0	0	0	0	0
03:00	3	0	1	0	0	1	1	0	0	0	0	0	0	0	0
04:00	0	0	0	0	0	0	0	0	0	0	0	0	0	0	0
05:00	7	0	0	0	1	0	3	3	0	0	0	0	0	0	0
06:00	44	0	0	2	7	11	15	8	1	0	0	0	0	0	0
07:00	83	0	0	1	7	19	39	14	2	1	0	0	0	0	0
08:00	103	1	0	0	10	32	37	18	5	0	0	0	0	0	0
09:00	124	0	0	2	8	43	58	10	3	0	0	0	0	0	0
10:00	209	0	0	1	13	56	96	33	8	0	1	1	0	0	0
11:00	286	0	0	0	18	90	121	46	11	0	0	0	0	0	0
12:00 pm	351	0	0	1	13	81	172	72	10	2	0	0	0	0	0
01:00	394	0	0	0	14	79	213	75	11	2	0	0	0	0	0
Grand Total	4423	2	4	24	226	1200	2091	753	105	14	2	2	0	0	0

Speed Statistics.

15th Percentile Speed : 31 MPH
 Median Speed (50th percentile): 36 MPH
 Average Speed - All Vehicles : 37 MPH
 85th Percentile Speed : 41 MPH
 95th Percentile Speed : 43 MPH
 10 MPH Pace Speed : 31-40 MPH
 Number of Vehicles in Pace : 3291
 Percent of Vehicles in Pace : 74.39%
 Number of Vehicles > 55 MPH : 4
 Percent of Vehicles > 55 MPH: .09%

MONTGOMERY COUNTY, TEXAS

DISCLAIMER

Montgomery County, Texas makes no guaranty on the accuracy of the counts herein contained. By use of the data contained in the traffic count report, the user agrees to hold harmless the county of Montgomery, including its officers and employees from any and all liabilities, claims, debts, damages, or actions of any kind arising from the use of this count data.

Weather:
Channel: A TO B EAST BOUND

Commissioner Ed Chance
Montgomery County Precinct 3

Site Code : 00000002634
Start Date: 10/17/2002
File I.D. : C:\PROGRAM F
Page : 1

Layout: VOLUME STUDY 24HR.
Street name : LAKE WOODLANDS EAST OF Cross street: GROGANS MILL A to B

Begin Time	Thur. 10/17	Lane A/B	Fri. 10/18	Lane A/B	
12:00	*	*		3	0
01:00	*	*		1	0
02:00	*	*		1	0
03:00	*	*		4	0
04:00	*	*		5	0
05:00	*	*		47	0
06:00	*	*		124	0
07:00	*	*		234	0
08:00	*	*		227	0
09:00	*	*		221	0
10:00	*	*		260	0
11:00	*	*		323	0
12:00	*	*		386	0
01:00	*	*		304	0
02:00		215	0	*	*
03:00		216	0	*	*
04:00		240	0	*	*
05:00		297	0	*	*
06:00		243	0	*	*
07:00		177	0	*	*
08:00		95	0	*	*
09:00		60	0	*	*
10:00		24	0	*	*
11:00		10	0	*	*
Totals	1577	0		2140	0
Day Totals		1577			2140

AM Peaks		11:00
Volume		323
PM Peaks	05:00	12:00
Volume	297	386

MONTGOMERY COUNTY, TEXAS

DISCLAIMER

Montgomery County, Texas makes no guaranty on the accuracy of the counts herein contained. By use of the data contained in the traffic count report, the user agrees to hold harmless the county of Montgomery, including its officers and employees from any and all liabilities, claims, debts, damages, or actions of any kind arising from the use of this count data.

Weather:
 Channel: A TO B EAST BOUND
 PSL: 35 MPH
 Layout: L-6 SPEED STUDY 24 HR.

Commissioner Ed Chance
 Montgomery County Precinct 3

Site Code : 00000002634
 Start Date: 10/17/2002
 File I.D. : C:\PROGRAM F
 Page : 1

Street name : LAKE WOODLANDS EAST OF Cross street: GROGANS MILL A to B

Begin Time	Total	0 - 15	16 - 20	21 - 25	26 - 30	31 - 35	36 - 40	41 - 45	46 - 50	51 - 55	56 - 60	61 - 65	66 - 70	71 - 75	76 - 999
12:00 10/17	*	*	*	*	*	*	*	*	*	*	*	*	*	*	*
01:00	*	*	*	*	*	*	*	*	*	*	*	*	*	*	*
02:00	*	*	*	*	*	*	*	*	*	*	*	*	*	*	*
03:00	*	*	*	*	*	*	*	*	*	*	*	*	*	*	*
04:00	*	*	*	*	*	*	*	*	*	*	*	*	*	*	*
05:00	*	*	*	*	*	*	*	*	*	*	*	*	*	*	*
06:00	*	*	*	*	*	*	*	*	*	*	*	*	*	*	*
07:00	*	*	*	*	*	*	*	*	*	*	*	*	*	*	*
08:00	*	*	*	*	*	*	*	*	*	*	*	*	*	*	*
09:00	*	*	*	*	*	*	*	*	*	*	*	*	*	*	*
10:00	*	*	*	*	*	*	*	*	*	*	*	*	*	*	*
11:00	*	*	*	*	*	*	*	*	*	*	*	*	*	*	*
12:00 pm	*	*	*	*	*	*	*	*	*	*	*	*	*	*	*
01:00	*	*	*	*	*	*	*	*	*	*	*	*	*	*	*
02:00	215	0	0	1	2	33	121	43	14	1	0	0	0	0	0
03:00	216	0	0	1	7	45	99	55	4	4	1	0	0	0	0
04:00	239	0	0	0	2	57	123	47	8	1	1	0	0	0	0
05:00	297	0	0	0	8	68	160	46	11	3	0	1	0	0	0
06:00	243	0	0	0	7	64	124	38	9	0	1	0	0	0	0
07:00	178	0	0	0	3	77	81	14	3	0	0	0	0	0	0
08:00	96	0	0	1	7	29	42	15	1	1	0	0	0	0	0
09:00	60	0	0	0	3	18	28	8	2	1	0	0	0	0	0
10:00	24	0	0	0	0	2	14	6	2	0	0	0	0	0	0
11:00	10	0	0	0	2	4	0	4	0	0	0	0	0	0	0
Day Totals	1578	*	*	3	41	397	792	276	54	11	3	1	*	*	*
12:00 10/18	3	0	0	0	0	1	2	0	0	0	0	0	0	0	0
01:00	1	0	0	0	0	0	1	0	0	0	0	0	0	0	0
02:00	1	0	0	0	0	1	0	0	0	0	0	0	0	0	0
03:00	4	0	0	0	0	1	1	2	0	0	0	0	0	0	0
04:00	5	0	0	0	0	0	3	2	0	0	0	0	0	0	0
05:00	47	0	0	0	0	13	24	10	0	0	0	0	0	0	0
06:00	124	0	0	0	2	32	63	26	1	0	0	0	0	0	0
07:00	234	0	0	0	3	63	120	41	7	0	0	0	0	0	0
08:00	226	1	0	0	6	57	118	39	3	2	0	0	0	0	0
09:00	221	0	0	0	11	51	119	35	4	1	0	0	0	0	0
10:00	260	0	0	0	8	92	117	38	5	0	0	0	0	0	0
11:00	322	0	0	1	11	78	170	47	12	2	1	0	0	0	0
12:00 pm	386	0	0	0	6	59	215	88	16	2	0	0	0	0	0
01:00	304	0	0	0	12	78	145	63	4	2	0	0	0	0	0
Grand Total	3716	1	0	4	100	923	1890	667	106	20	4	1	0	0	0

Speed Statistics.

15th Percentile Speed : 32 MPH
 Median Speed (50th percentile): 37 MPH
 Average Speed - All Vehicles : 38 MPH
 85th Percentile Speed : 41 MPH
 95th Percentile Speed : 44 MPH
 10 MPH Pace Speed : 31-40 MPH
 Number of Vehicles in Pace : 2813
 Percent of Vehicles in Pace : 75.68%
 Number of Vehicles > 55 MPH : 5
 Percent of Vehicles > 55 MPH: .13%

MONTGOMERY COUNTY, TEXAS

DISCLAIMER

Montgomery County, Texas makes no guaranty on the accuracy of the counts herein contained. By use of the data contained in the traffic count report, the user agrees to hold harmless the county of Montgomery, including its officers and employees from any and all liabilities, claims, debts, damages, or actions of any kind arising from the use of this count data.

Weather:
Channel: A TO B WEST BOUND

Commissioner Ed Chance
Montgomery County Precinct 3

Site Code : 00000002635
Start Date: 10/17/2002
File I.D. : C:\PROGRAM F
Page : 1

Layout: VOLUME STUDY 24 HR.
Street name : LAKE WOODLANDS WEST OF Cross street: Grogans Mill A to B

Begin Time	Thur. 10/17		Fri. 10/18	
	Lane A/B	Lane A/B	Lane A/B	Lane A/B
12:00	*	*	16	1
01:00	*	*	6	3
02:00	*	*	5	1
03:00	*	*	1	0
04:00	*	*	2	0
05:00	*	*	3	1
06:00	*	*	59	4
07:00	*	*	73	9
08:00	*	*	120	12
09:00	*	*	167	17
10:00	*	*	202	26
11:00	*	*	279	32
12:00	*	*	368	37
01:00	*	*	355	38
02:00	376	46	*	*
03:00	310	51	*	*
04:00	436	86	*	*
05:00	606	159	*	*
06:00	442	103	*	*
07:00	292	76	*	*
08:00	268	38	*	*
09:00	167	51	*	*
10:00	79	19	*	*
11:00	21	1	*	*
Totals	2997	630	1656	181
Day Totals		3627		1837

AM Peaks			11:00	11:00
Volume			279	32
PM Peaks	05:00	05:00	12:00	01:00
Volume	606	159	368	38

MONTGOMERY COUNTY, TEXAS

DISCLAIMER

Montgomery County, Texas makes no guaranty on the accuracy of the counts herein contained. By use of the data contained in the traffic count report, the user agrees to hold harmless the county of Montgomery, including its officers and employees from any and all liabilities, claims, debts, damages, or actions of any kind arising from the use of this count data.

Weather:
Channel: A TO B WEST BOUND

Commissioner Ed Chance
Montgomery County Precinct 3

Site Code : 00000002635
Start Date: 10/17/2002
File I.D. : C:\PROGRAM F
Page : 1

Layout:L-6 SPEED STUDY 24 HR.

Street name :LAKE WOODLANDS WEST OF Cross street:GROGANS MILL B to A

Begin Time	Total	0 - 15	16 - 20	21 - 25	26 - 30	31 - 35	36 - 40	41 - 45	46 - 50	51 - 55	56 - 60	61 - 65	66 - 70	71 - 75	76 - 999
12:00 10/17	*	*	*	*	*	*	*	*	*	*	*	*	*	*	*
1:00	*	*	*	*	*	*	*	*	*	*	*	*	*	*	*
2:00	*	*	*	*	*	*	*	*	*	*	*	*	*	*	*
3:00	*	*	*	*	*	*	*	*	*	*	*	*	*	*	*
4:00	*	*	*	*	*	*	*	*	*	*	*	*	*	*	*
5:00	*	*	*	*	*	*	*	*	*	*	*	*	*	*	*
6:00	*	*	*	*	*	*	*	*	*	*	*	*	*	*	*
7:00	*	*	*	*	*	*	*	*	*	*	*	*	*	*	*
8:00	*	*	*	*	*	*	*	*	*	*	*	*	*	*	*
9:00	*	*	*	*	*	*	*	*	*	*	*	*	*	*	*
10:00	*	*	*	*	*	*	*	*	*	*	*	*	*	*	*
11:00	*	*	*	*	*	*	*	*	*	*	*	*	*	*	*
12:00 pm	*	*	*	*	*	*	*	*	*	*	*	*	*	*	*
01:00	*	*	*	*	*	*	*	*	*	*	*	*	*	*	*
02:00	46	19	1	0	0	2	0	1	1	0	1	1	2	1	17
03:00	51	19	2	0	0	1	0	0	0	0	0	0	2	0	27
04:00	81	31	3	1	0	0	1	0	2	1	1	2	3	1	35
05:00	154	67	1	2	0	4	0	3	3	0	0	4	6	1	63
06:00	98	45	4	0	0	5	0	2	1	0	1	5	4	1	30
07:00	71	34	1	0	0	1	0	0	1	0	0	3	0	0	31
08:00	38	15	3	0	0	0	0	0	0	0	0	0	0	0	20
09:00	50	19	0	0	0	2	0	0	2	0	1	2	0	2	22
10:00	18	8	0	0	0	0	0	0	0	0	0	0	1	0	9
11:00	2	1	0	0	0	0	0	0	0	0	0	0	1	0	0
11:00	2	1	0	0	0	0	0	0	0	0	0	0	1	0	0
Day Totals	609	258	15	3	*	15	1	6	10	1	4	17	19	6	254
12:00 10/18	2	1	0	0	0	0	0	0	0	0	0	0	0	0	1
01:00	3	1	0	0	0	0	0	0	0	0	0	0	0	0	2
02:00	2	1	0	0	0	0	0	0	0	0	0	0	0	0	1
03:00	0	0	0	0	0	0	0	0	0	0	0	0	0	0	0
04:00	0	0	0	0	0	0	0	0	0	0	0	0	0	0	0
05:00	1	0	1	0	0	0	0	0	0	0	0	0	1	0	1
06:00	4	2	0	0	0	0	0	0	0	0	0	0	0	2	5
07:00	11	4	0	0	0	0	0	0	0	0	0	0	1	0	7
08:00	14	6	0	0	0	0	0	0	0	0	0	1	0	0	7
09:00	17	8	0	0	0	1	0	0	0	0	1	0	1	0	7
10:00	25	13	0	0	0	1	0	1	1	0	1	0	1	0	7
11:00	32	16	1	1	0	1	0	0	2	0	0	0	0	0	11
12:00 pm	37	15	0	1	0	0	0	0	0	0	0	1	0	0	20
01:00	38	15	0	1	0	2	0	2	0	0	0	1	0	0	17
Grand Total	795	340	17	6	0	20	1	9	13	1	5	20	22	8	333

Speed Statistics.

15th Percentile Speed : 4 MPH
 Median Speed (50th percentile): 47 MPH
 Average Speed - All Vehicles : 68 MPH
 85th Percentile Speed : * MPH
 95th Percentile Speed : * MPH
 10 MPH Pace Speed : 6-15 MPH
 Number of Vehicles in Pace : 212
 Percent of Vehicles in Pace : 28.26%
 Number of Vehicles > 55 MPH : 388
 Percent of Vehicles > 55 MPH: 51.73%

MONTGOMERY COUNTY, TEXAS

DISCLAIMER

Montgomery County, Texas makes no guaranty on the accuracy of the counts herein contained. By use of the data contained in the traffic count report, the user agrees to hold harmless the county of Montgomery, including its officers and employees from any and all liabilities, claims, debts, damages, or actions of any kind arising from the use of this count data.

Weather:
Channel: A TO B WEST BOUND

Commissioner Ed Chance
Montgomery County Precinct 3

Site Code : 00000002635
Start Date: 10/17/2002
File I.D. : C:\PROGRAM F
Page : 1

Layout:L-6 SPEED STUDY 24 HR.

Street name : LAKE WOODLANDS WEST OF Cross street:GROGANS MILL A to B

Begin Time	Total	0 - 15	16 - 20	21 - 25	26 - 30	31 - 35	36 - 40	41 - 45	46 - 50	51 - 55	56 - 60	61 - 65	66 - 70	71 - 75	76 - 999
2:00 10/17	*	*	*	*	*	*	*	*	*	*	*	*	*	*	*
1:00	*	*	*	*	*	*	*	*	*	*	*	*	*	*	*
02:00	*	*	*	*	*	*	*	*	*	*	*	*	*	*	*
03:00	*	*	*	*	*	*	*	*	*	*	*	*	*	*	*
04:00	*	*	*	*	*	*	*	*	*	*	*	*	*	*	*
05:00	*	*	*	*	*	*	*	*	*	*	*	*	*	*	*
06:00	*	*	*	*	*	*	*	*	*	*	*	*	*	*	*
07:00	*	*	*	*	*	*	*	*	*	*	*	*	*	*	*
08:00	*	*	*	*	*	*	*	*	*	*	*	*	*	*	*
09:00	*	*	*	*	*	*	*	*	*	*	*	*	*	*	*
10:00	*	*	*	*	*	*	*	*	*	*	*	*	*	*	*
11:00	*	*	*	*	*	*	*	*	*	*	*	*	*	*	*
12:00 pm	*	*	*	*	*	*	*	*	*	*	*	*	*	*	*
01:00	*	*	*	*	*	*	*	*	*	*	*	*	*	*	*
02:00	375	1	6	20	10	73	163	66	9	1	0	0	0	0	26
03:00	310	0	1	7	5	46	122	83	13	2	0	0	0	0	31
04:00	431	0	3	14	7	76	176	87	18	2	0	0	0	0	48
05:00	601	0	4	29	16	99	253	95	14	0	1	0	0	0	90
06:00	438	1	4	14	36	108	154	60	3	1	0	0	0	0	57
07:00	287	0	1	11	10	65	112	38	6	0	0	0	0	0	44
08:00	267	0	1	28	15	64	88	41	3	1	0	0	0	0	26
09:00	166	0	3	5	7	29	54	35	1	0	1	0	0	0	31
10:00	79	0	0	0	1	13	30	23	0	2	0	0	0	0	10
11:00	22	0	1	0	1	3	7	8	0	0	1	0	0	0	1
Day Totals	2976	2	24	128	108	576	1159	536	67	9	3	*	*	*	364
12:00 10/18	16	0	0	0	1	5	3	4	1	1	0	0	0	0	1
01:00	7	0	0	0	0	0	3	1	1	0	0	0	0	0	2
02:00	5	0	0	0	0	2	0	2	0	0	0	0	0	0	1
03:00	1	0	0	0	0	0	1	0	0	0	0	0	0	0	0
04:00	2	0	0	1	0	0	0	0	1	0	0	0	0	0	1
05:00	3	0	0	0	0	0	0	2	0	0	0	0	0	0	2
06:00	59	1	0	1	5	16	20	10	3	1	0	0	0	0	7
07:00	75	0	1	2	5	11	35	9	3	2	0	0	0	0	9
08:00	120	1	1	2	6	16	58	24	1	2	0	0	0	0	11
09:00	167	2	3	23	5	25	68	22	8	0	0	0	0	0	14
10:00	201	0	1	3	9	26	80	56	11	0	1	0	0	0	19
11:00	279	0	1	8	14	50	98	73	15	0	0	0	1	0	26
12:00 pm	367	0	9	25	20	68	117	88	11	1	0	1	0	1	23
01:00	354	1	3	12	9	52	144	91	17	1	1	0	0	0	23
Grand Total	4632	7	43	205	182	847	1786	918	139	17	5	1	1	1	480

Speed Statistics.

15th Percentile Speed : 31 MPH
 Median Speed (50th percentile): 37 MPH
 Average Speed - All Vehicles : 47 MPH
 85th Percentile Speed : 44 MPH
 95th Percentile Speed : * MPH
 10 MPH Pace Speed : 36-45 MPH
 Number of Vehicles in Pace : 2704
 Percent of Vehicles in Pace : 58.82%
 Number of Vehicles > 55 MPH : 488
 Percent of Vehicles > 55 MPH: 10.62%

MONTGOMERY COUNTY, TEXAS

DISCLAIMER

Montgomery County, Texas makes no guaranty on the accuracy of the counts herein contained. By use of the data contained in the traffic count report, the user agrees to hold harmless the county of Montgomery, including its officers and employees from any and all liabilities, claims, debts, damages, or actions of any kind arising from the use of this count data.

Weather:
 Channel: A TO B
 EAST BOUND

Commissioner Ed Chance
 Montgomery County Precinct 3

Site Code : 00000002636
 Start Date: 10/17/2002
 File I.D. : LAKEWDLVOL2
 Page : 1

Layout: L-6 VOLUME REPORT 24 HR.
 Street name : LAKE WOODLANDS WEST OF Cross street: GROGANS MILL A to B

Begin Time	Thur. 10/17	Lane A/B	Fri. 10/18	Lane A/B	
12:00	*	*		3	0
01:00	*	*		2	0
02:00	*	*		1	0
03:00	*	*		6	0
04:00	*	*		9	0
05:00	*	*		68	0
06:00	*	*		210	0
07:00	*	*		407	0
08:00	*	*		390	0
09:00	*	*		276	0
10:00	*	*		265	0
11:00	*	*		297	0
12:00	*	*		440	1
01:00	*	*		341	0
02:00		269 0		*	*
03:00		262 0		*	*
04:00		298 0		*	*
05:00		351 0		*	*
06:00		294 0		*	*
07:00		201 0		*	*
08:00		103 0		*	*
09:00		61 0		*	*
10:00		24 0		*	*
11:00		10 0		*	*
Totals	1873	0	2715	1	
Day Totals		1873		2716	

AM Peaks		07:00	
Volume		407	
PM Peaks	05:00	12:00	12:00
Volume	351	440	1

MONTGOMERY COUNTY, TEXAS

DISCLAIMER

Montgomery County, Texas makes no guaranty on the accuracy of the counts herein contained. By use of the data contained in the traffic count report, the user agrees to hold harmless the county of Montgomery, including its officers and employees from any and all liabilities, claims, debts, damages, or actions of any kind arising from the use of this count data.

Weather:
Channel: A TO B EAST BOUND

Commissioner Ed Chance
Montgomery County Precinct 3

Site Code : 00000002636
Start Date: 10/17/2002
File I.D. : LAKEWDLSSPD2
Page : 1

Layout:L-6 SPEED REPORT 24 HR. PSL:35MPH

Street name :LAKE WOODLANDS WEST OF Cross street:GROGANS MILL A to B

Begin Time	Total	0 - 15	16 - 20	21 - 25	26 - 30	31 - 35	36 - 40	41 - 45	46 - 50	51 - 55	56 - 60	61 - 65	66 - 70	71 - 75	76 - 999
12:00 10/17	*	*	*	*	*	*	*	*	*	*	*	*	*	*	*
01:00	*	*	*	*	*	*	*	*	*	*	*	*	*	*	*
02:00	*	*	*	*	*	*	*	*	*	*	*	*	*	*	*
03:00	*	*	*	*	*	*	*	*	*	*	*	*	*	*	*
04:00	*	*	*	*	*	*	*	*	*	*	*	*	*	*	*
05:00	*	*	*	*	*	*	*	*	*	*	*	*	*	*	*
06:00	*	*	*	*	*	*	*	*	*	*	*	*	*	*	*
07:00	*	*	*	*	*	*	*	*	*	*	*	*	*	*	*
08:00	*	*	*	*	*	*	*	*	*	*	*	*	*	*	*
09:00	*	*	*	*	*	*	*	*	*	*	*	*	*	*	*
10:00	*	*	*	*	*	*	*	*	*	*	*	*	*	*	*
11:00	*	*	*	*	*	*	*	*	*	*	*	*	*	*	*
12:00 pm	*	*	*	*	*	*	*	*	*	*	*	*	*	*	*
01:00	*	*	*	*	*	*	*	*	*	*	*	*	*	*	*
02:00	270	0	0	3	25	76	123	37	5	0	1	0	0	0	0
03:00	262	0	0	3	26	81	96	42	11	3	0	0	0	0	0
04:00	298	0	1	0	16	98	126	53	3	0	1	0	0	0	0
05:00	351	0	1	7	15	102	160	46	18	1	1	0	0	0	0
06:00	294	0	0	6	49	123	86	27	2	0	0	1	0	0	0
07:00	201	0	1	12	68	93	25	2	0	0	0	0	0	0	0
08:00	103	0	0	1	10	40	36	13	1	1	1	0	0	0	0
09:00	61	0	0	1	5	20	21	10	4	0	0	0	0	0	0
10:00	24	0	0	0	2	4	13	3	2	0	0	0	0	0	0
11:00	10	0	0	1	2	2	3	2	0	0	0	0	0	0	0
Day Totals	1874	*	3	34	218	639	689	235	46	5	4	1	*	*	*
12:00 10/18	3	0	0	0	0	1	1	1	0	0	0	0	0	0	0
01:00	2	0	0	0	0	1	0	0	0	0	0	1	0	0	0
02:00	1	0	0	0	0	0	0	1	0	0	0	0	0	0	0
03:00	6	0	0	0	0	1	5	0	0	0	0	0	0	0	0
04:00	9	0	0	0	0	3	3	3	0	0	0	0	0	0	0
05:00	68	0	0	0	2	22	30	11	3	0	0	0	0	0	0
06:00	211	0	0	1	18	80	81	26	5	0	0	0	0	0	0
07:00	408	0	0	5	27	148	172	51	3	2	0	0	0	0	0
08:00	391	0	0	5	36	122	158	62	5	2	0	1	0	0	0
09:00	277	0	0	2	33	113	99	28	1	1	0	0	0	0	0
10:00	265	0	0	3	23	118	93	22	5	1	0	0	0	0	0
11:00	298	0	0	4	13	83	136	51	11	0	0	0	0	0	0
12:00 pm	440	3	1	2	30	141	183	65	14	1	0	0	0	0	0
01:00	341	1	5	29	92	118	81	14	1	0	0	0	0	0	0
Grand Total	4594	4	9	85	492	1590	1731	570	94	12	4	3	0	0	0

Speed Statistics.

15th Percentile Speed : 30 MPH
 Median Speed (50th percentile): 35 MPH
 Average Speed - All Vehicles : 36 MPH
 85th Percentile Speed : 39 MPH
 95th Percentile Speed : 43 MPH
 10 MPH Pace Speed : 31-40 MPH
 Number of Vehicles in Pace : 3321
 Percent of Vehicles in Pace : 72.28%
 Number of Vehicles > 55 MPH : 7
 Percent of Vehicles > 55 MPH: .15%

MONTGOMERY COUNTY, TEXAS

DISCLAIMER

Montgomery County, Texas makes no guaranty on the accuracy of the counts herein contained. By use of the data contained in the traffic count report, the user agrees to hold harmless the county of Montgomery, including its officers and employees from any and all liabilities, claims, debts, damages, or actions of any kind arising from the use of this count data.

(CO.SERV.PRINT)

W O R K O R D E R
PCT.3

REQUEST #: 02-10-3213 DATE: 10/10/20 TIME: 08:12AM USER: hjohnson

1. REQUESTED BY: LNAME: SALINAS 2. FNAME: ART

3. ADDR: LAKE WOODLANDS DR

4. CITY: WOODLANDS 5. ST: TX 6. ZIP:

7. PHONE HOME: 8. WORK: 9. FAX:

10. KEY MAP: 11. HODGE MASON: 12. PRIORITY CODE:

13. TYPE SERVICE: TC TRAFFIC COUNTS

15. SERVICE LOCATION: LAKE WOODLANDS DR

16. CREW ASSIGNED: TROY GIBSON 17. COMPLETED BY: [Signature] 324

18. SERVICE COMPLETION DATE: 10/24/02 19. TIME: 20. P.O.#:

21. COMMENTS/DIRECTIONS: PLEASE SEE ART ON TRAFFIC COUNT.

22. COST ESTIMATE: _____

ACTION TAKEN: _____

NOTE: B ~~FM~~ ^{Between} LAKE FRONT & 6M. 11

Between 6M & SIX PINES
