

Ø C 14

Traffic Study Layout  
Start date: 10/02/02  
End date: 10/03/02  
Start time: 10:00  
End time: 10:00  
24 Hour Study  
Volume/Speed Study

Location: Cokeberry @ Nursery  
PSL: 20 mph  
Key Map  
Weather: Fair

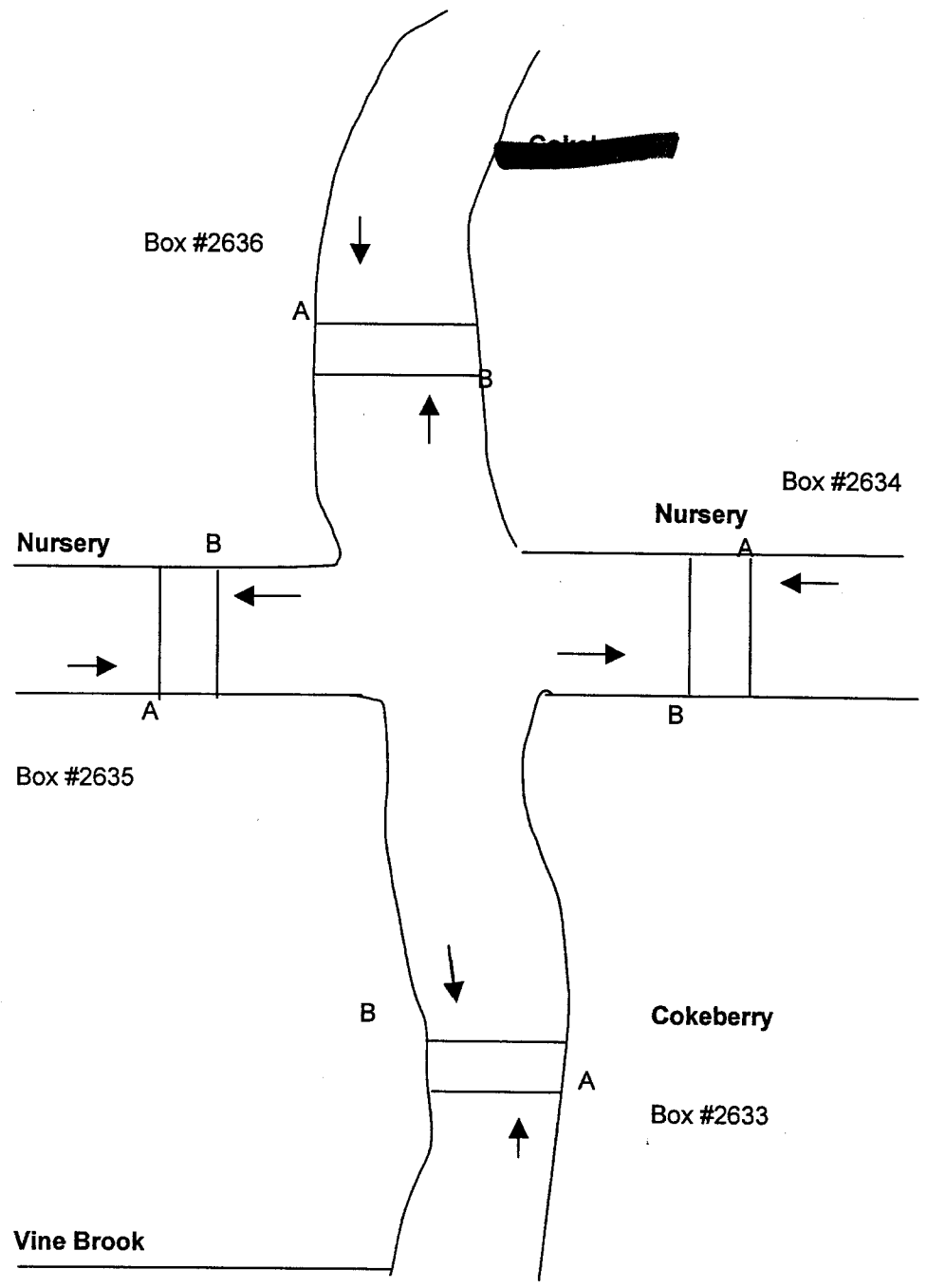
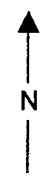

Weather: FAIR  
 Channel: A/B SOUTH BOUND  
 Channel: B/A NORTH BOUND  
 Layout: L-6 VOLUME REPORT 24 HR.  
 Street name :COKEBERRY NORTH OF Cross street:NURSERY

Commissioner Ed Chance  
 Montgomery County Precinct 3

Site Code : 00000002636  
 Start Date: 10/02/2002  
 File I.D. : C:\PROGRAM F  
 Page : 1

Begin Time	Wed. 10/02		Thur. 10/03	
	Lane A/B	Lane B/A	Lane A/B	Lane B/A
12:00	*	*	0	3
1:00	*	*	1	0
2:00	*	*	0	0
3:00	*	*	0	0
4:00	*	*	2	2
5:00	*	*	6	3
6:00	*	*	12	32
7:00	*	*	21	48
8:00	*	*	40	45
9:00	*	*	34	31
10:00	24	26	*	*
11:00	29	32	*	*
12:00	22	31	*	*
01:00	31	21	*	*
02:00	32	33	*	*
03:00	46	41	*	*
04:00	64	47	*	*
05:00	43	38	*	*
06:00	43	41	*	*
07:00	28	34	*	*
08:00	15	26	*	*
09:00	17	13	*	*
10:00	8	11	*	*
11:00	11	5	*	*
Totals	413	399	116	164
Day Totals		812		280

AM Peaks	11:00	11:00	08:00	07:00
Volume	29	32	40	48
PM Peaks	04:00	04:00		
Volume	64	47		

## MONTGOMERY COUNTY, TEXAS

### DISCLAIMER

Montgomery County, Texas makes no guaranty on the accuracy of the counts herein contained. By use of the data contained in the traffic count report, the user agrees to hold harmless the county of Montgomery, including its officers and employees from any and all liabilities, claims, debts, damages, or actions of any kind arising from the use of this count data.

Weather: FAIR  
 Channel: A TO B SOUTH BOUND  
 PSL: 20 MPH.  
 Layout: L-6 SPEED REPORT 24 HR.

Commissioner Ed Chance  
 Montgomery County Precinct 3

Site Code : 00000002636  
 Start Date: 10/02/2002  
 File I.D. : C:\PROGRAM F  
 Page : 1

Begin Time	Total	Cross street: NURSERY														
		0 - 15	16 - 20	21 - 25	26 - 30	31 - 35	36 - 40	41 - 45	46 - 50	51 - 55	56 - 60	61 - 65	66 - 70	71 - 75	76 - 999	
12:00 10/02	*	*	*	*	*	*	*	*	*	*	*	*	*	*	*	
01:00	*	*	*	*	*	*	*	*	*	*	*	*	*	*	*	
02:00	*	*	*	*	*	*	*	*	*	*	*	*	*	*	*	
03:00	*	*	*	*	*	*	*	*	*	*	*	*	*	*	*	
04:00	*	*	*	*	*	*	*	*	*	*	*	*	*	*	*	
05:00	*	*	*	*	*	*	*	*	*	*	*	*	*	*	*	
06:00	*	*	*	*	*	*	*	*	*	*	*	*	*	*	*	
07:00	*	*	*	*	*	*	*	*	*	*	*	*	*	*	*	
08:00	*	*	*	*	*	*	*	*	*	*	*	*	*	*	*	
09:00	*	*	*	*	*	*	*	*	*	*	*	*	*	*	*	
10:00	24	0	4	10	10	0	0	0	0	0	0	0	0	0	0	
11:00	29	3	2	13	10	1	0	0	0	0	0	0	0	0	0	
12:00 pm	22	0	5	9	7	1	0	0	0	0	0	0	0	0	0	
01:00	32	2	4	16	9	0	0	0	0	0	0	0	0	0	0	
02:00	32	3	4	11	13	1	0	0	0	0	0	0	0	0	1	
03:00	46	1	10	18	14	2	1	0	0	0	0	0	0	0	0	
04:00	64	3	8	38	12	2	0	0	0	0	1	0	0	0	0	
05:00	43	0	8	28	7	0	0	0	0	0	0	0	0	0	0	
06:00	43	0	10	19	13	0	0	0	0	0	0	0	0	0	0	
07:00	28	0	5	20	3	0	0	0	0	0	0	0	0	0	1	
08:00	15	0	6	7	2	0	0	0	0	0	0	0	0	0	0	
09:00	17	0	2	12	3	0	0	0	0	0	0	0	0	0	0	
10:00	8	1	0	4	3	0	0	0	0	0	0	0	0	0	0	
11:00	11	0	1	5	4	1	0	0	0	0	0	0	0	0	0	
Day Totals	414	13	69	210	110	8	1	*	*	*	1	*	*	*	2	
12:00 10/03	0	0	0	0	0	0	0	0	0	0	0	0	0	0	0	
01:00	1	0	0	0	0	1	0	0	0	0	0	0	0	0	0	
02:00	0	0	0	0	0	0	0	0	0	0	0	0	0	0	0	
03:00	0	0	0	0	0	0	0	0	0	0	0	0	0	0	0	
04:00	2	0	0	1	1	0	0	0	0	0	0	0	0	0	0	
05:00	6	0	1	3	1	1	0	0	0	0	0	0	0	0	0	
06:00	12	2	5	4	1	0	0	0	0	0	0	0	0	0	0	
07:00	21	0	4	12	4	1	0	0	0	0	0	0	0	0	0	
08:00	40	5	5	20	8	1	0	0	0	0	1	0	0	0	0	
09:00	34	7	6	15	6	0	0	0	0	0	0	0	0	0	0	
Grand Total	530	27	90	265	131	12	1	0	0	0	2	0	0	0	2	

Speed Statistics.

15th Percentile Speed : 17 MPH  
 Median Speed (50th percentile): 22 MPH  
 Average Speed - All Vehicles : 23 MPH  
 85th Percentile Speed : 27 MPH  
 95th Percentile Speed : 29 MPH  
 10 MPH Pace Speed : 21-30 MPH  
 Number of Vehicles in Pace : 396  
 Percent of Vehicles in Pace : 74.83%  
 Number of Vehicles > 55 MPH : 4  
 Percent of Vehicles > 55 MPH: .76%

MONTGOMERY COUNTY, TEXAS

DISCLAIMER

Montgomery County, Texas makes no guaranty on the accuracy of the counts herein contained. By use of the data contained in the traffic count report, the user agrees to hold harmless the county of Montgomery, including its officers and employees from any and all liabilities, claims, debts, damages, or actions of any kind arising from the use of this count data.

Weather: FAIR  
 Channel: B TO A NORTH BOUND  
 PSL: 20 MPH.  
 Layout: L-6 SPEED REPORT 24 HR.

Commissioner Ed Chance  
 Montgomery County Precinct 3

Site Code : 00000002636  
 Start Date: 10/02/2002  
 File I.D. : C:\PROGRAM F  
 Page : 1

Begin Time	Total	0 - 15	16 - 20	21 - 25	26 - 30	31 - 35	36 - 40	41 - 45	46 - 50	51 - 55	56 - 60	61 - 65	66 - 70	71 - 75	76 - 999
12:00 10/02	*	*	*	*	*	*	*	*	*	*	*	*	*	*	*
01:00	*	*	*	*	*	*	*	*	*	*	*	*	*	*	*
02:00	*	*	*	*	*	*	*	*	*	*	*	*	*	*	*
03:00	*	*	*	*	*	*	*	*	*	*	*	*	*	*	*
04:00	*	*	*	*	*	*	*	*	*	*	*	*	*	*	*
05:00	*	*	*	*	*	*	*	*	*	*	*	*	*	*	*
06:00	*	*	*	*	*	*	*	*	*	*	*	*	*	*	*
07:00	*	*	*	*	*	*	*	*	*	*	*	*	*	*	*
08:00	*	*	*	*	*	*	*	*	*	*	*	*	*	*	*
09:00	*	*	*	*	*	*	*	*	*	*	*	*	*	*	*
10:00	26	0	10	10	5	1	0	0	0	0	0	0	0	0	0
11:00	33	3	12	14	4	0	0	0	0	0	0	0	0	0	0
12:00 pm	31	1	11	15	4	0	0	0	0	0	0	0	0	0	0
01:00	21	1	3	11	6	0	0	0	0	0	0	0	0	0	0
02:00	33	1	10	14	7	1	0	0	0	0	0	0	0	0	0
03:00	41	2	11	16	9	3	0	0	0	0	0	0	0	0	0
04:00	48	3	13	26	6	0	0	0	0	0	0	0	0	0	0
05:00	38	0	10	19	8	1	0	0	0	0	0	0	0	0	0
06:00	41	2	10	17	11	1	0	0	0	0	0	0	0	0	0
07:00	34	1	9	15	9	0	0	0	0	0	0	0	0	0	0
08:00	26	2	7	15	2	0	0	0	0	0	0	0	0	0	0
09:00	13	2	4	4	2	1	0	0	0	0	0	0	0	0	0
10:00	11	0	0	7	4	0	0	0	0	0	0	0	0	0	0
11:00	5	0	1	1	3	0	0	0	0	0	0	0	0	0	0
Day Totals	401	18	111	184	80	8	*	*	*	*	*	*	*	*	*
12:00 10/03	3	0	0	3	0	0	0	0	0	0	0	0	0	0	0
01:00	0	0	0	0	0	0	0	0	0	0	0	0	0	0	0
02:00	0	0	0	0	0	0	0	0	0	0	0	0	0	0	0
03:00	0	0	0	0	0	0	0	0	0	0	0	0	0	0	0
04:00	2	0	1	0	0	1	0	0	0	0	0	0	0	0	0
05:00	3	0	1	2	0	0	0	0	0	0	0	0	0	0	0
06:00	32	1	10	12	9	0	0	0	0	0	0	0	0	0	0
07:00	48	9	12	18	8	0	0	1	0	0	0	0	0	0	0
08:00	45	6	14	21	3	0	0	0	1	0	0	0	0	0	0
09:00	32	7	7	11	5	2	0	0	0	0	0	0	0	0	0
Grand Total	566	41	156	251	105	11	0	1	0	1	0	0	0	0	0

Speed Statistics.  
 15th Percentile Speed : 16 MPH  
 Median Speed (50th percentile): 21 MPH  
 Average Speed - All Vehicles : 22 MPH  
 85th Percentile Speed : 26 MPH  
 95th Percentile Speed : 28 MPH  
 10 MPH Pace Speed : 16-25 MPH  
 Number of Vehicles in Pace : 407  
 Percent of Vehicles in Pace : 72.11%  
 Number of Vehicles > 55 MPH : 0  
 Percent of Vehicles > 55 MPH: .00%

MONTGOMERY COUNTY, TEXAS

DISCLAIMER

Montgomery County, Texas makes no guaranty on the accuracy of the counts herein contained. By use of the data contained in the traffic count report, the user agrees to hold harmless the county of Montgomery, including its officers and employees from any and all liabilities, claims, debts, damages, or actions of any kind arising from the use of this count data.

Weather: FAIR  
 Channel: A TO B NORTH BOUND  
 Channel: B TO A SOUTH BOUND  
 Layout: L-6 VOLUME REPORT 24 HR.  
 Street name :COKEBERRY SOUTH OF Cross street:NURSERY

Commissioner Ed Chance  
 Montgomery County Precinct 3

Site Code : 00000002633  
 Start Date: 10/02/2002  
 File I.D. : C:\PROGRAM F  
 Page : 1

Begin Time	Wed. 10/02		Thur. 10/03	
	Lane A/B	Lane B/A	Lane A/B	Lane B/A
12:00	*	*	4	0
01:00	*	*	0	1
02:00	*	*	0	0
03:00	*	*	1	1
04:00	*	*	1	5
05:00	*	*	2	8
06:00	*	*	23	28
07:00	*	*	24	19
08:00	*	*	33	36
09:00	*	*	20	21
10:00	18	26	*	*
11:00	23	23	*	*
12:00	27	18	*	*
01:00	19	17	*	*
02:00	27	25	*	*
03:00	30	36	*	*
04:00	42	46	*	*
05:00	37	33	*	*
06:00	48	44	*	*
07:00	37	18	*	*
08:00	32	6	*	*
09:00	11	13	*	*
10:00	12	8	*	*
11:00	5	8	*	*
Totals	368	321	108	119
Day Totals		689		227
AM Peaks	11:00	10:00	08:00	08:00
Volume	23	26	33	36
PM Peaks	06:00	04:00		
Volume	48	46		

MONTGOMERY COUNTY, TEXAS

DISCLAIMER

Montgomery County, Texas makes no guaranty on the accuracy of the counts herein contained. By use of the data contained in the traffic count report, the user agrees to hold harmless the county of Montgomery, including its officers and employees from any and all liabilities, claims, debts, damages, or actions of any kind arising from the use of this count data.

Weather: FAIR  
 Channel: A TO B NORTH BOUND  
 PSL: 20 MPH.  
 Layout: L-6 SPEED REPORT 24 HR.

Commissioner Ed Chance  
 Montgomery County Precinct 3

Site Code : 00000002633  
 Start Date: 10/02/2002  
 File I.D. : C:\PROGRAM F  
 Page : 1

Begin Time	Total	0 - 15	16 - 20	21 - 25	26 - 30	31 - 35	36 - 40	41 - 45	46 - 50	51 - 55	56 - 60	61 - 65	66 - 70	71 - 75	76 - 999
12:00 10/02	*	*	*	*	*	*	*	*	*	*	*	*	*	*	*
01:00	*	*	*	*	*	*	*	*	*	*	*	*	*	*	*
02:00	*	*	*	*	*	*	*	*	*	*	*	*	*	*	*
03:00	*	*	*	*	*	*	*	*	*	*	*	*	*	*	*
04:00	*	*	*	*	*	*	*	*	*	*	*	*	*	*	*
05:00	*	*	*	*	*	*	*	*	*	*	*	*	*	*	*
06:00	*	*	*	*	*	*	*	*	*	*	*	*	*	*	*
07:00	*	*	*	*	*	*	*	*	*	*	*	*	*	*	*
08:00	*	*	*	*	*	*	*	*	*	*	*	*	*	*	*
09:00	*	*	*	*	*	*	*	*	*	*	*	*	*	*	*
10:00	18	0	1	6	3	5	3	0	0	0	0	0	0	0	0
11:00	23	3	1	1	9	7	2	0	0	0	0	0	0	0	0
12:00 pm	27	1	0	2	16	6	2	0	0	0	0	0	0	0	0
01:00	19	0	0	1	10	6	1	0	0	0	1	0	0	0	0
02:00	27	0	1	2	9	12	2	1	0	0	0	0	0	0	0
03:00	30	0	0	6	4	15	2	2	1	0	0	0	0	0	0
04:00	42	0	1	8	10	19	4	0	0	0	0	0	0	0	0
05:00	37	0	0	6	9	19	2	1	0	0	0	0	0	0	0
06:00	48	2	0	5	22	12	6	1	0	0	0	0	0	0	0
07:00	37	1	2	2	17	9	5	0	0	0	0	0	0	0	0
08:00	32	1	1	4	12	12	2	0	0	0	0	0	0	0	1
09:00	11	0	0	2	4	3	1	0	0	0	0	0	0	0	0
10:00	12	0	0	1	2	5	4	0	1	0	0	0	0	0	0
11:00	5	0	0	0	2	3	0	0	0	0	0	0	0	0	0
Day Totals	368	8	7	46	129	133	36	5	2	*	1	*	*	*	1
12:00 10/03	4	0	0	0	4	0	0	0	0	0	0	0	0	0	0
01:00	0	0	0	0	0	0	0	0	0	0	0	0	0	0	0
02:00	0	0	0	0	0	0	0	0	0	0	0	0	0	0	0
03:00	1	0	0	0	0	1	0	0	0	0	0	0	0	0	0
04:00	1	0	0	0	0	1	0	0	0	0	0	0	0	0	0
05:00	2	0	0	0	0	1	0	0	0	0	0	0	0	0	0
06:00	23	0	0	4	12	6	1	0	0	0	0	0	0	0	0
07:00	24	1	2	5	11	4	1	0	0	0	0	0	0	0	0
08:00	33	0	1	8	18	6	0	0	0	0	0	0	0	0	0
09:00	20	1	1	4	7	6	0	1	0	0	0	0	0	0	0
Grand Total	476	10	11	67	181	158	39	6	2	0	1	0	0	0	1

Speed Statistics.

15th Percentile Speed : 23 MPH  
 Median Speed (50th percentile): 28 MPH  
 Average Speed - All Vehicles : 30 MPH  
 85th Percentile Speed : 33 MPH  
 95th Percentile Speed : 38 MPH  
 10 MPH Pace Speed : 26-35 MPH  
 Number of Vehicles in Pace : 339  
 Percent of Vehicles in Pace : 71.17%  
 Number of Vehicles > 55 MPH : 2  
 Percent of Vehicles > 55 MPH : .42%

MONTGOMERY COUNTY, TEXAS

DISCLAIMER

Montgomery County, Texas makes no guaranty on the accuracy of the counts herein contained. By use of the data contained in the traffic count report, the user agrees to hold harmless the county of Montgomery, including its officers and employees from any and all liabilities, claims, debts, damages, or actions of any kind arising from the use of this count data.

Weather: FAIR  
 Channel: B TO A SOUTH BOUND  
 PSL: 20 MPH.  
 Layout: L-6 SPEED REPORT 24 HR.

Commissioner Ed Chance  
 Montgomery County Precinct 3

Site Code : 00000002633  
 Start Date: 10/02/2002  
 File I.D. : C:\PROGRAM F  
 Page : 1

Begin Time	Total	0 - 15	16 - 20	21 - 25	26 - 30	31 - 35	36 - 40	41 - 45	46 - 50	51 - 55	56 - 60	61 - 65	66 - 70	71 - 75	76 - 999
12:00 10/02	*	*	*	*	*	*	*	*	*	*	*	*	*	*	*
01:00	*	*	*	*	*	*	*	*	*	*	*	*	*	*	*
02:00	*	*	*	*	*	*	*	*	*	*	*	*	*	*	*
03:00	*	*	*	*	*	*	*	*	*	*	*	*	*	*	*
04:00	*	*	*	*	*	*	*	*	*	*	*	*	*	*	*
05:00	*	*	*	*	*	*	*	*	*	*	*	*	*	*	*
06:00	*	*	*	*	*	*	*	*	*	*	*	*	*	*	*
07:00	*	*	*	*	*	*	*	*	*	*	*	*	*	*	*
08:00	*	*	*	*	*	*	*	*	*	*	*	*	*	*	*
09:00	*	*	*	*	*	*	*	*	*	*	*	*	*	*	*
10:00	26	0	0	2	13	7	4	0	0	0	0	0	0	0	0
11:00	23	2	1	1	11	5	1	0	0	1	0	1	0	0	0
12:00 pm	18	2	0	6	7	1	2	0	0	0	0	0	0	0	0
01:00	17	0	0	3	7	6	1	0	0	0	0	0	0	0	0
02:00	25	1	0	2	12	7	2	1	0	0	0	0	0	0	0
03:00	36	2	0	4	18	10	2	0	0	0	0	0	0	0	0
04:00	46	0	2	9	14	17	4	0	0	0	0	0	0	0	0
05:00	33	3	0	7	12	9	2	0	0	0	0	0	0	0	0
06:00	44	2	1	11	15	12	3	0	0	0	0	0	0	0	0
07:00	18	0	2	0	10	6	0	0	0	0	0	0	0	0	0
08:00	6	0	1	0	3	2	0	0	0	0	0	0	0	0	0
09:00	13	1	0	5	4	1	1	0	1	0	0	0	0	0	0
10:00	8	0	0	3	2	3	0	0	0	0	0	0	0	0	0
11:00	8	0	1	0	3	3	1	0	0	0	0	0	0	0	0
Day Totals	321	13	8	53	131	89	23	1	1	1	*	1	*	*	*
12:00 10/03	0	0	0	0	0	0	0	0	0	0	0	0	0	0	0
01:00	1	0	0	0	0	0	1	0	0	0	0	0	0	0	0
02:00	0	0	0	0	0	0	0	0	0	0	0	0	0	0	0
03:00	1	0	0	0	0	1	0	0	0	0	0	0	0	0	0
04:00	5	0	0	1	3	1	0	0	0	0	0	0	0	0	0
05:00	8	0	0	1	5	0	1	1	0	0	0	0	0	0	0
06:00	28	1	2	9	12	4	0	0	0	0	0	0	0	0	0
07:00	19	0	0	2	12	5	0	0	0	0	0	0	0	0	0
08:00	36	0	0	6	19	11	0	0	0	0	0	0	0	0	0
09:00	21	1	1	3	12	3	1	0	0	0	0	0	0	0	0
Grand Total	440	15	11	75	194	114	26	2	1	1	0	1	0	0	0

Speed Statistics.

15th Percentile Speed : 22 MPH  
 Median Speed (50th percentile): 27 MPH  
 Average Speed - All Vehicles : 28 MPH  
 85th Percentile Speed : 33 MPH  
 95th Percentile Speed : 36 MPH  
 10 MPH Pace Speed : 26-35 MPH  
 Number of Vehicles in Pace : 308  
 Percent of Vehicles in Pace : 69.99%  
 Number of Vehicles > 55 MPH : 1  
 Percent of Vehicles > 55 MPH: .23%

MONTGOMERY COUNTY, TEXAS

DISCLAIMER

Montgomery County, Texas makes no guaranty on the accuracy of the counts herein contained. By use of the data contained in the traffic count report, the user agrees to hold harmless the county of Montgomery, including its officers and employees from any and all liabilities, claims, debts, damages, or actions of any kind arising from the use of this count data.

Weather: FAIR  
 Channel: A TO B WEST BOUND  
 Channel: B TO A EAST BOUND  
 Layout: L-6 VOLUME REPORT 24 HR.  
 Street name :NURSERY EAST OF Cross street:COKEBERRY

Commissioner Ed Chance  
 Montgomery County Precinct 3

Site Code : 00000002634  
 Start Date: 10/02/2002  
 File I.D. : C:\PROGRAM F  
 Page : 1

Begin Time	Wed. 10/02		Thur. 10/03	
	Lane A/B	Lane B/A	Lane A/B	Lane B/A
12:00	*	*	0	1
01:00	*	*	0	0
02:00	*	*	0	0
03:00	*	*	1	1
04:00	*	*	3	1
05:00	*	*	6	1
06:00	*	*	22	3
07:00	*	*	18	10
08:00	*	*	14	5
09:00	*	*	6	8
10:00	8	3	*	*
11:00	15	12	*	*
12:00	8	8	*	*
01:00	8	11	*	*
02:00	13	14	*	*
03:00	11	11	*	*
04:00	14	24	*	*
05:00	8	22	*	*
06:00	16	17	*	*
07:00	12	18	*	*
08:00	3	15	*	*
09:00	4	7	*	*
10:00	1	2	*	*
11:00	0	2	*	*
Totals	121	166	70	30
Day Totals	287		100	

AM Peaks	11:00	11:00	06:00	07:00
Volume	15	12	22	10
PM Peaks	06:00	04:00		
Volume	16	24		

## MONTGOMERY COUNTY, TEXAS

### DISCLAIMER

Montgomery County, Texas makes no guaranty on the accuracy of the counts herein contained. By use of the data contained in the traffic count report, the user agrees to hold harmless the county of Montgomery, including its officers and employees from any and all liabilities, claims, debts, damages, or actions of any kind arising from the use of this count data.

Weather: FAIR  
 Channel: A TO B EAST BOUND  
 Channel: B TO A WEST BOUND  
 Layout: L-6 VOLUME REPORT 24 HR.

Commissioner Ed Chance  
 Montgomery County Precinct 3

Site Code : 00000002635  
 Start Date: 10/02/2002  
 File I.D. : C:\PROGRAM F  
 Page : 1

Begin Time	Wed. 10/02	Lane A/B	B/A	Thur. 10/03	Lane A/B	B/A
12:00		*	*		0	0
01:00		*	*		0	0
02:00		*	*		0	0
03:00		*	*		0	0
04:00		*	*		3	1
05:00		*	*		2	0
06:00		*	*		4	2
07:00		*	*		10	2
08:00		*	*		18	29
09:00		*	*		11	7
10:00		8	3		*	*
11:00		8	12		*	*
12:00		9	11		*	*
01:00		6	9		*	*
02:00		5	8		*	*
03:00		6	4		*	*
04:00		7	12		*	*
05:00		6	7		*	*
06:00		4	11		*	*
07:00		7	7		*	*
08:00		2	3		*	*
09:00		1	2		*	*
10:00		1	1		*	*
11:00		0	1		*	*
Totals		70	91		48	41
Day Totals			161			89
AM Peaks	10:00	11:00		08:00	08:00	
Volume	8	12		18	29	
PM Peaks	12:00	04:00				
Volume	9	12				

MONTGOMERY COUNTY, TEXAS

DISCLAIMER

Montgomery County, Texas makes no guaranty on the accuracy of the counts herein contained. By use of the data contained in the traffic count report, the user agrees to hold harmless the county of Montgomery, including its officers and employees from any and all liabilities, claims, debts, damages, or actions of any kind arising from the use of this count data.

w/2

(CO.SERV.PRINT)

\*\*\*\*\*

W O R K O R D E R  
PCT.3

REQUEST #: 02-09-3160 DATE: 09/18/20 TIME: 11:15AM USER: hjohnson

1. REQUESTED BY: LNAME: SALINAS 2. FNAME: ART

3. ADDR: COKEBERRY @ VINE BROOK

4. CITY: WOODLANDS 5. ST: TX 6. ZIP:

7. PHONE HOME: 8. WORK: 9. FAX:

10. KEY MAP: 251R 11. HODGE MASON: 12. PRIORITY CODE:

13. TYPE SERVICE: TC TRAFFIC COUNTS, *Speed Survey on Cokeberry*

15. SERVICE LOCATION: COKEBERRY @ VINE BROOK

16. CREW ASSIGNED: *TROY GIBSON* 17. COMPLETED BY: *324*

18. SERVICE COMPLETION DATE: *10/8/02* 19. TIME: 20. P.O.#:

21. COMMENTS/DIRECTIONS: TRAFFIC COUNT & SPEED SURVEY.

22. COST ESTIMATE:

\*\*\*\*\*

ACTION TAKEN: \_\_\_\_\_

\_\_\_\_\_

\_\_\_\_\_

\_\_\_\_\_

\_\_\_\_\_

\_\_\_\_\_

NOTE: *# 2633*

\_\_\_\_\_

\_\_\_\_\_

\_\_\_\_\_

\_\_\_\_\_

\_\_\_\_\_

(CO.SERV.PRINT)

\*\*\*\*\*

WORK ORDER  
PCT.3

REQUEST #: 02-09-3161 DATE: 09/18/20 TIME: 11:17AM USER: hjohnson

- 1. REQUESTED BY: LNAME: SALINAS
- 2. FNAME: ART
- 3. ADDR: COKEBERRY @ NURSERY
- 4. CITY: WOODLANDS
- 5. ST: TX 6. ZIP:
- 7. PHONE HOME:
- 8. WORK:
- 9. FAX:
- 10. KEY MAP: 251R 11. HODGE MASON:
- 12. PRIORITY CODE:

13. TYPE SERVICE: TC TRAFFIC COUNTS, *Speed survey on cokeberry*

15. SERVICE LOCATION: COKEBERRY @ NURSERY

16. CREW ASSIGNED: *Trey Gibson* 17. COMPLETED BY: *324*

18. SERVICE COMPLETION DATE: *10/8/02* 19. TIME: 20. P.O.#:

21. COMMENTS/DIRECTIONS: TRAFFIC COUNT & SPEED SURVEY.  
22. COST ESTIMATE:

\*\*\*\*\*

ACTION TAKEN: \_\_\_\_\_  
\_\_\_\_\_  
\_\_\_\_\_  
\_\_\_\_\_

NOTE: *# 2636*  
*✓*

